THOROUGHBRED

1944

University of Louisville

Our Scrapbook

Co-Editors
Elizabeth L. Fort
John S. Johnson

•

Business Managers
Ruth E. McLean
Jean C. Head

THE 1944

Louisville, University

Thorn

thbred

LIBRARY
UNIVERSITY OF
VILLE

Archives
LD
3131
.L45T5
1944
c.1

UNIVERSITY OF LOUISVILLE WAR DEAD

Adams, William Frank

Ades, S. Gilbert, Jr.

Alford, Iceal William

Allen, Ellis Saunders, Jr., M. D.
(*Member of Medical Faculty*)

Bennett, John Caldwell, III

Benton, M. M.

Bornwasser, Charles Paul

Brosheer, John Reed, M. D.

Brownstein, Sydney S.

Burlingame, Paul, Jr.

Creamer, John Allen, Jr.

Ernst, Charles G.

Ford, Wallace C.

Gallo, Anthony

Hooe, Carroll William

Howard, Wilson

Kimbrough, Elmer Duke

Leopold, Robert Lawrence

Lewellyn, Norman Jett

Lewman, Jacob Peter

Lovelace, Roger William

Menges, Herbert Hugo

Miller, Lewis H.

Miller, Phelps, Jr.

Moulton, Joseph S.

Neal, Geoffrey Edward

Otter, Bethel Veech

Peklenk, Carl Sanford

Reccius, Marion Martel

Reiss, Ralph E.

Rigsby, Charles Alexander

Roney, Joseph H., Jr.

Rosenberg, Charles

Schloemer, Frederick John

Seiller, Allan Joe

Sibley, Harry E.

Sprecher, Joseph E.

Stein, Tom Warren

Walker, Harry Vincent

Weiss, Lee Junior

White, James Leon

White, Robert Gabriel

Wilkins, Charles Roscoe

Wolf, Arthur Crandall, Jr.

Woodruff, Gordon Ezra, M. D.

Zollinger, Ernest Thomas

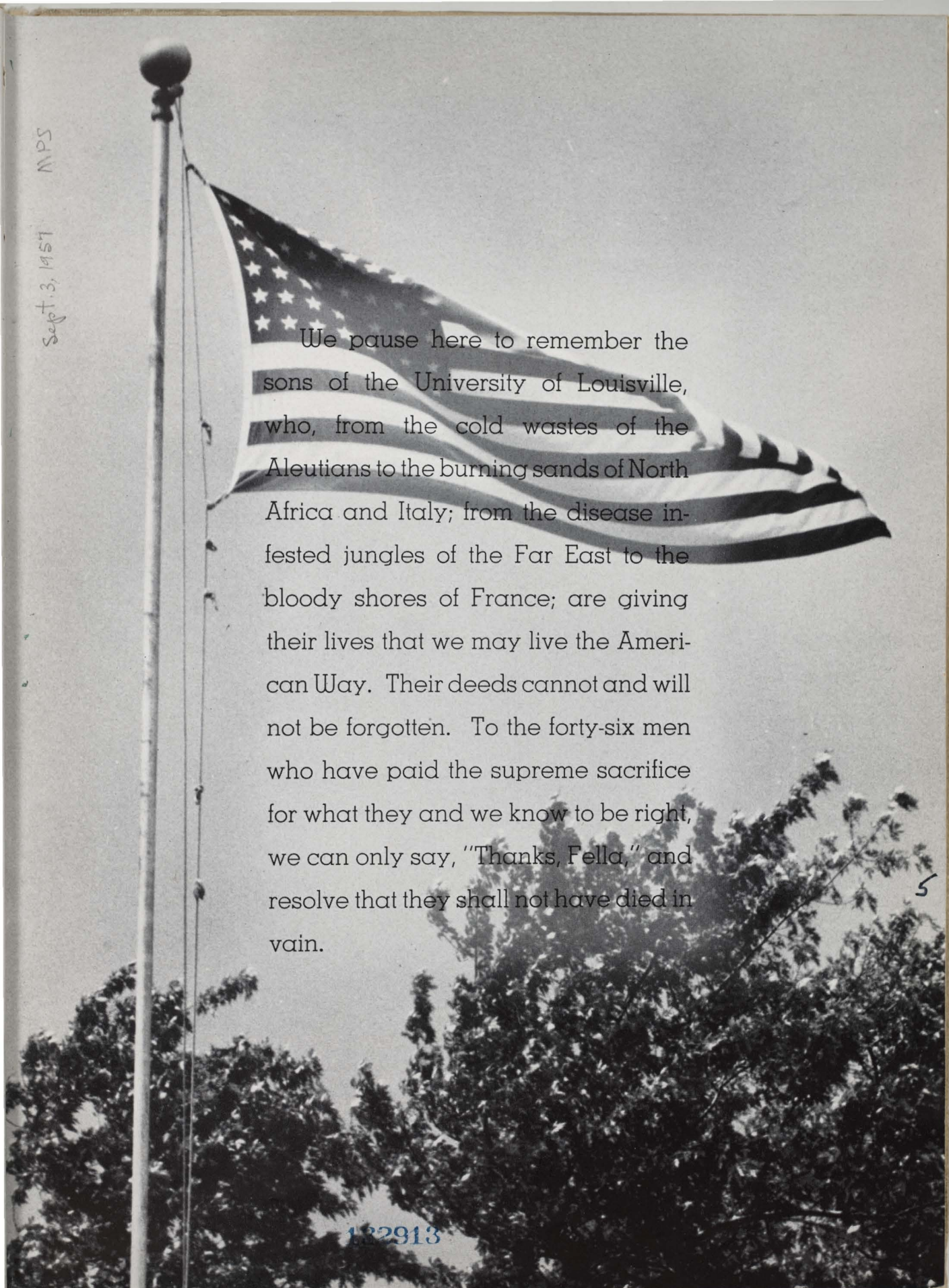

We pause here to remember the sons of the University of Louisville, who, from the cold wastes of the Aleutians to the burning sands of North Africa and Italy; from the disease infested jungles of the Far East to the bloody shores of France; are giving their lives that we may live the American Way. Their deeds cannot and will not be forgotten. To the forty-six men who have paid the supreme sacrifice for what they and we know to be right, we can only say, "Thanks, Fella," and resolve that they shall not have died in vain.

Sept. 3, 1957 MPS

132913

Dr. Einar Jacobsen *and* Mr. Paul Druien, *Assistant to the President*

Since his arrival on the Campus a little over a year ago, Dr. Einar W. Jacobsen has done much to improve the University. He has safely guided us through the crisis of war to continue to prepare youth for the new "World of Tomorrow."

DEDICATION

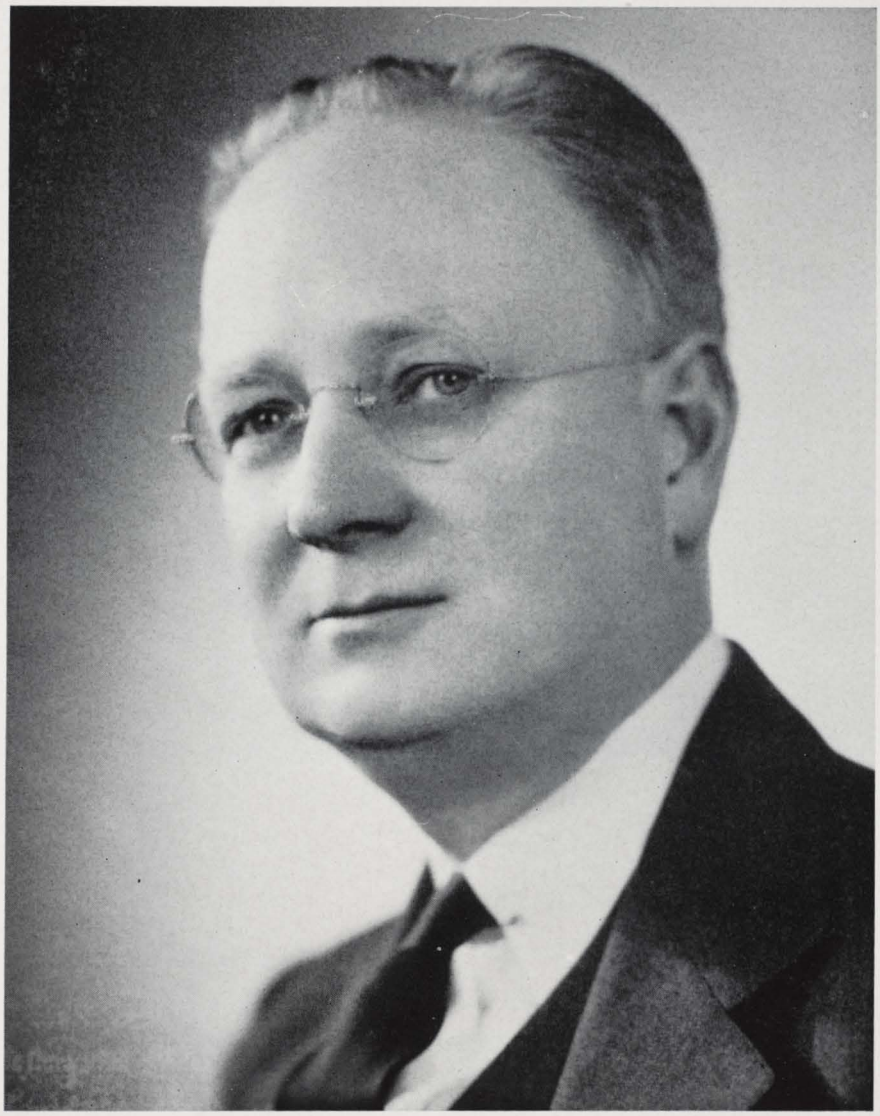

DR. EINAR W. JACOBSEN

The Tresidders have made themselves felt very much in the social affairs of the Campus. Their willing and cheerful participation in most of the social events has meant much to their success. Mrs. Tresidder was the organizer of the Navy Chorus.

OUR SPONSORS

LT. AND MRS. ARGUS J. TRESIDDER

With Independent Women

O.D.K. Tapping

At Dances

At the Western Game

IN MEMORIAM

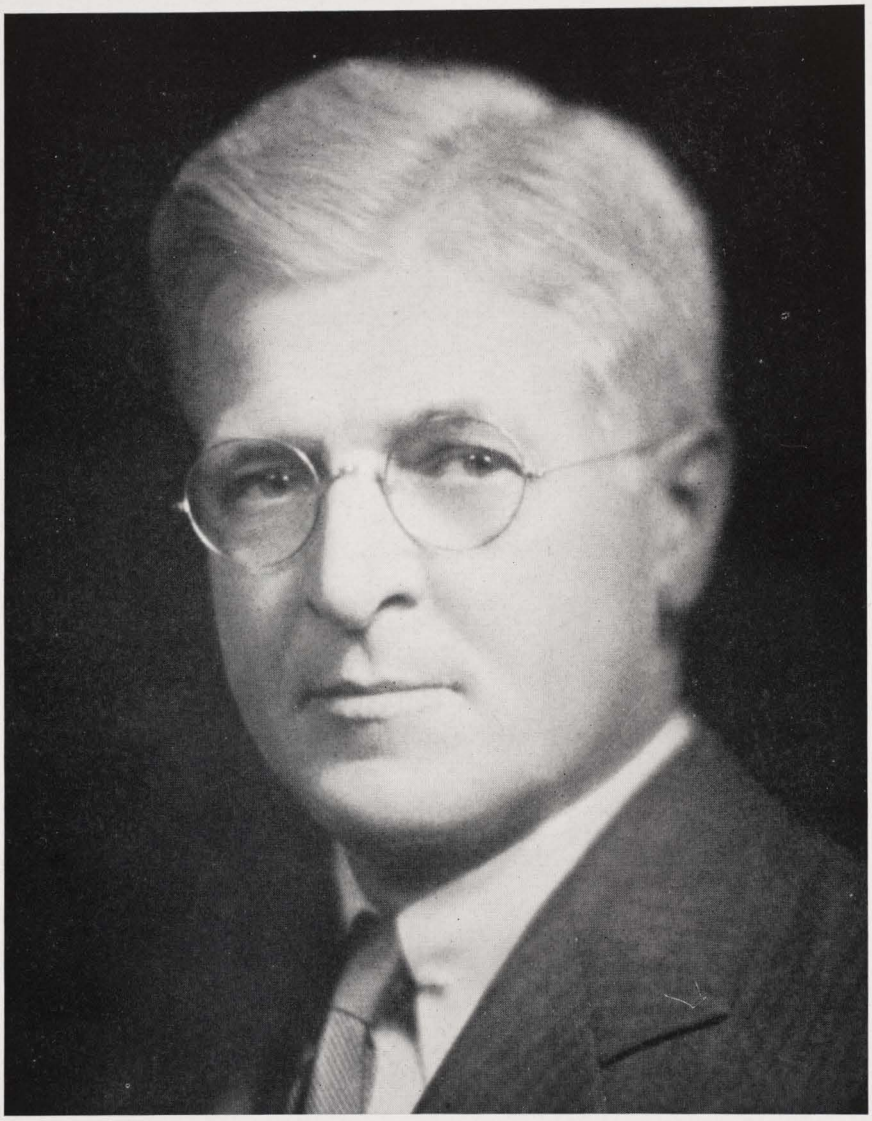

DR. RAYMOND A. KENT

A fighter for the Rights of Man, a Champion of Youth, Dr. Kent was an inspiration to all who knew him.

Speed Scientific School, the classroom of the prospective engineers. Speed School is one of the newer buildings on the campus.

SPEED MUSEUM

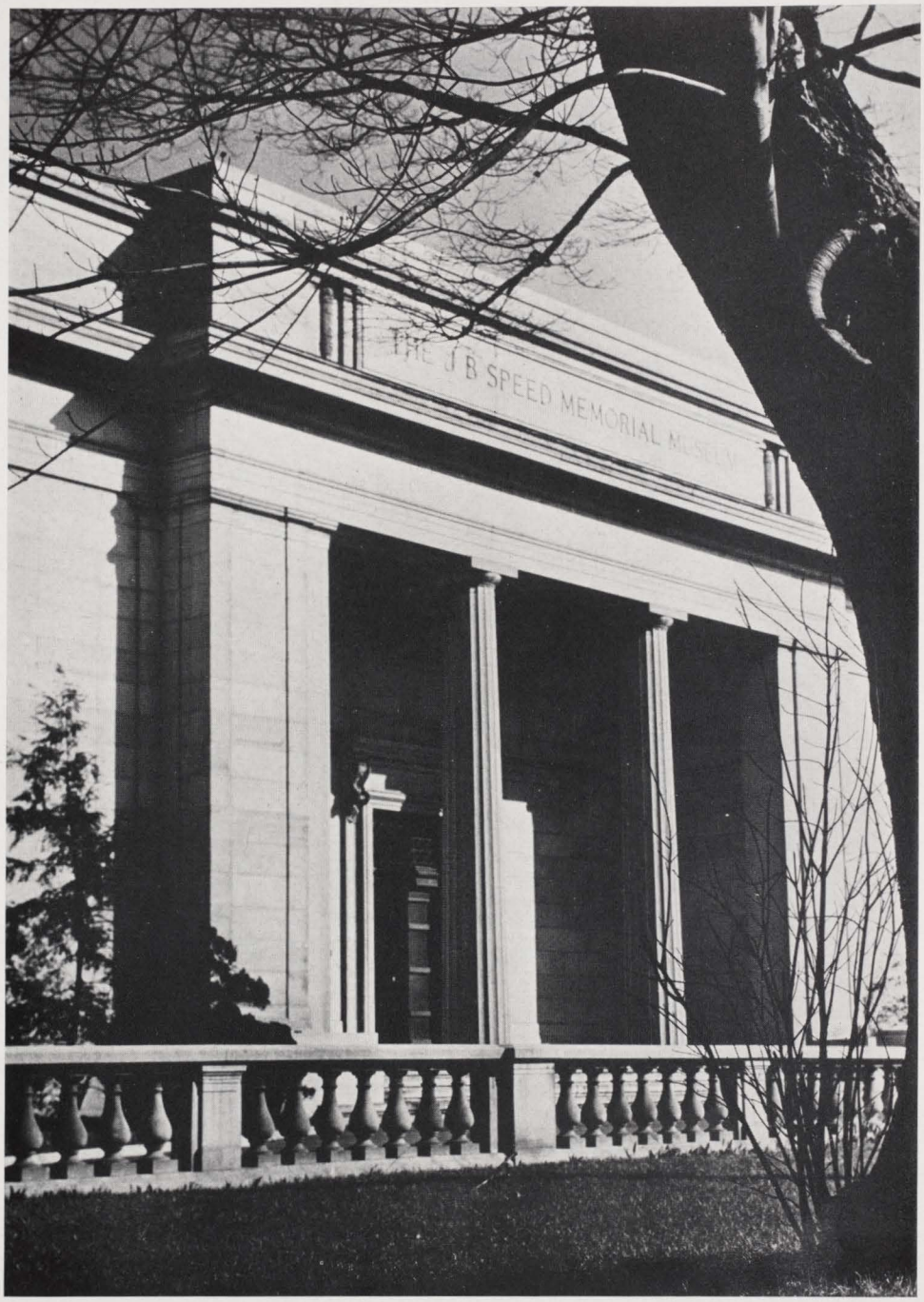

The J. B. Speed Museum, gift of the Speed Family to the University. This is truly an asset to the campus.

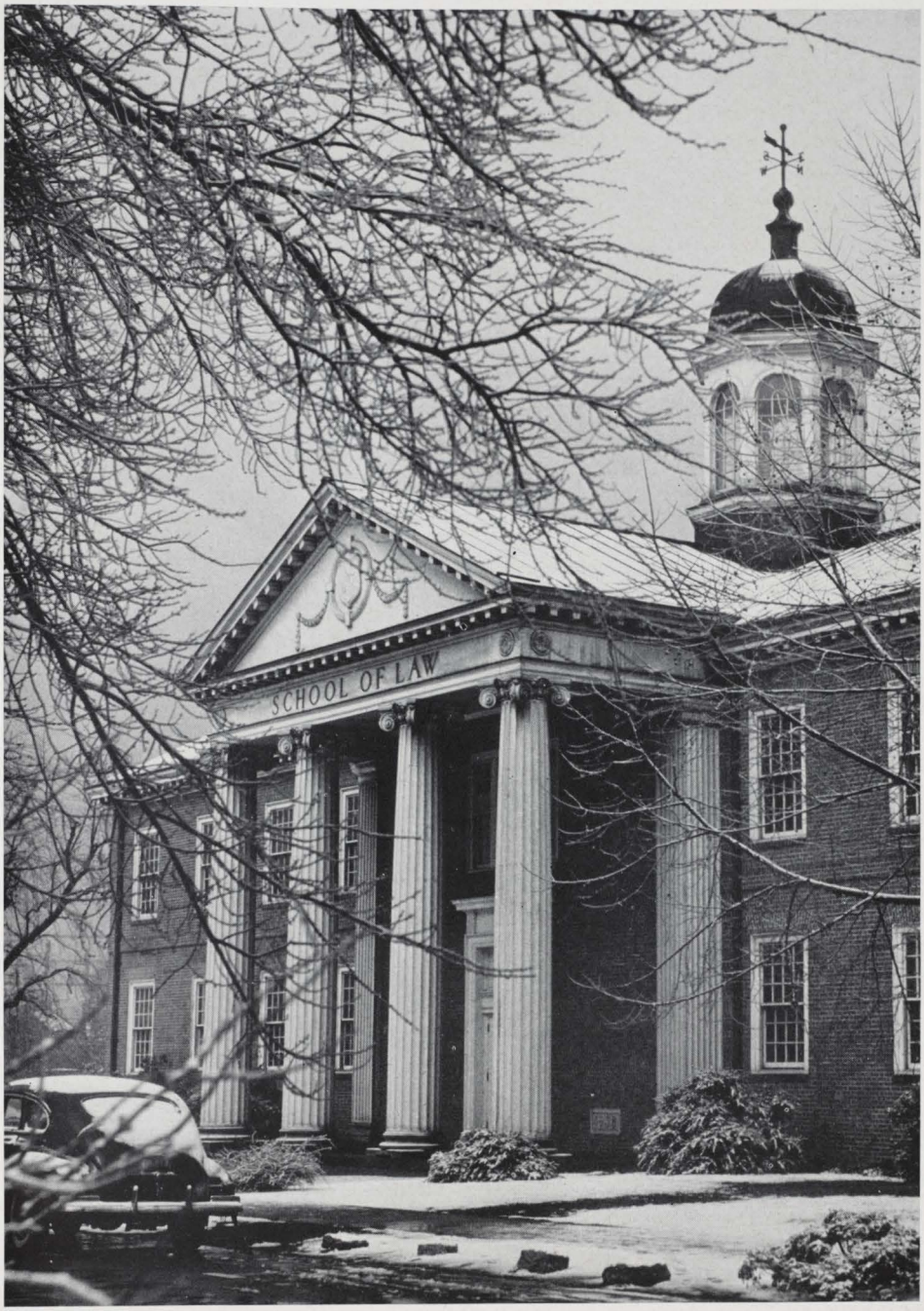

THE SCHOOL OF LAW and location of the Navy V-12 offices. Louis Dembitz Brandies is buried under the front steps.

ADMINISTRATION BUILDING

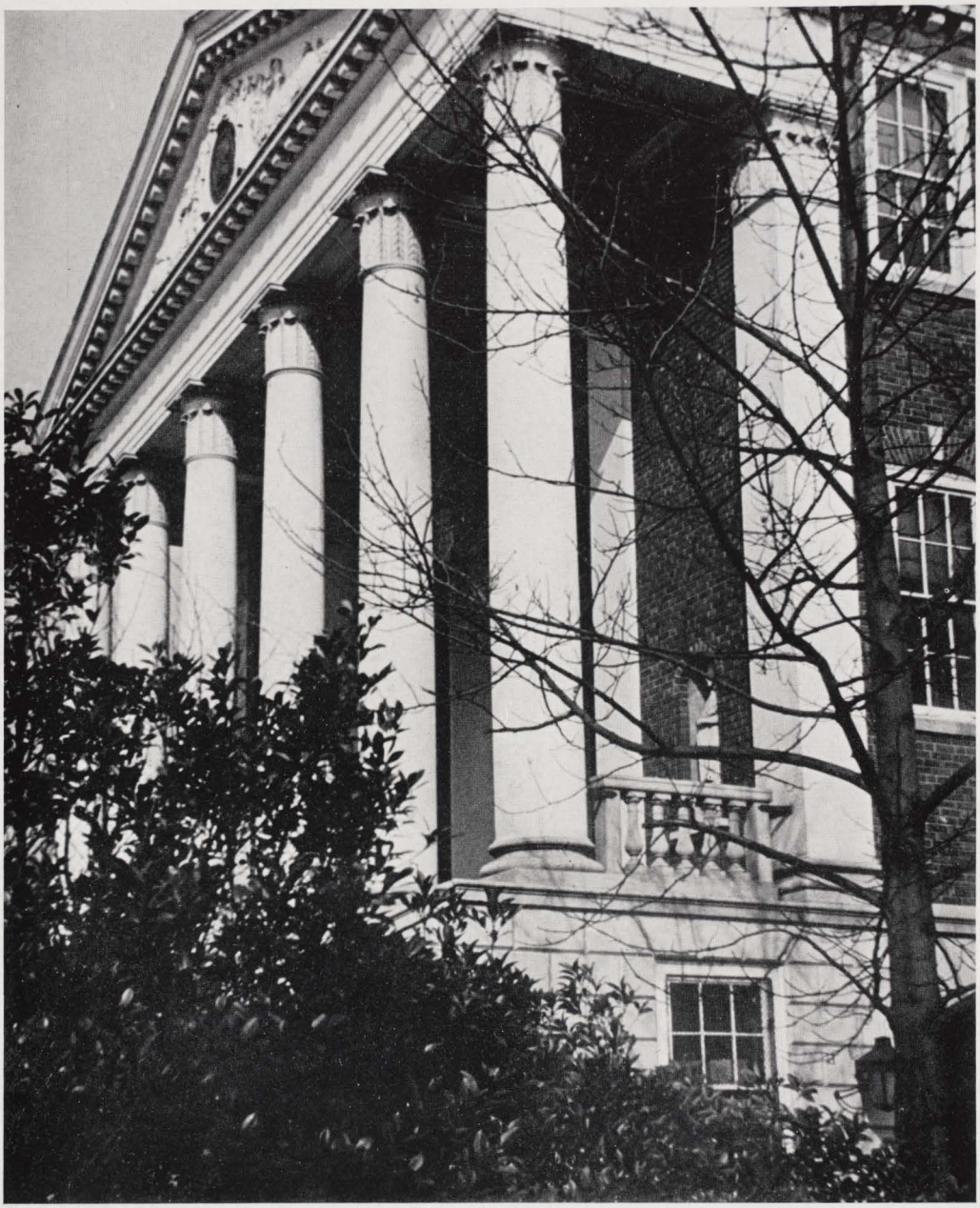

THE ADMINISTRATION BUILDING, scene of Registration Day, houses the University Library, and other Administrative Offices.

Registration Day . . .

Under these conditions, schedule making can be a pleasure . . . And have you been sectioned, yet? . . . That makes five afternoon labs! . . . With all these books . . . Register for P.T., old men four days, new men five . . . Tough, Jay, but things are tough all over . . .

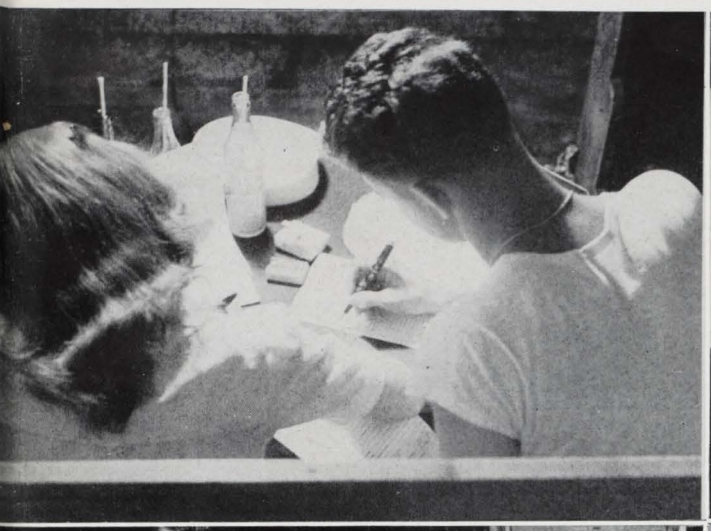

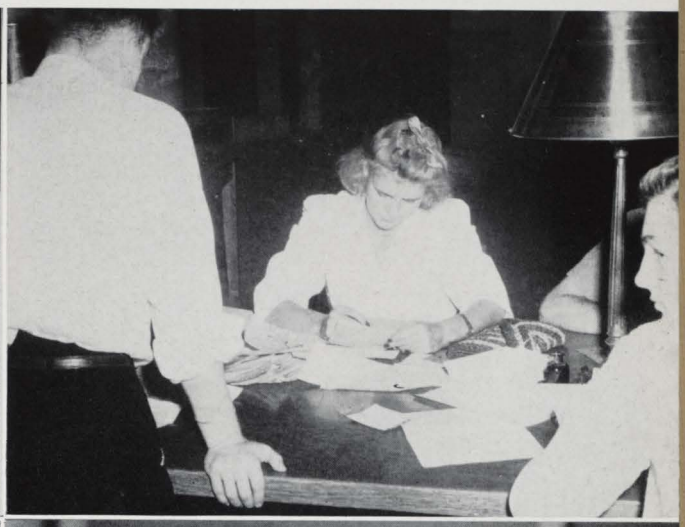

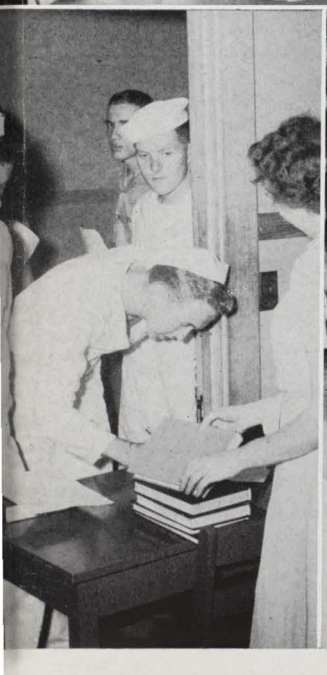

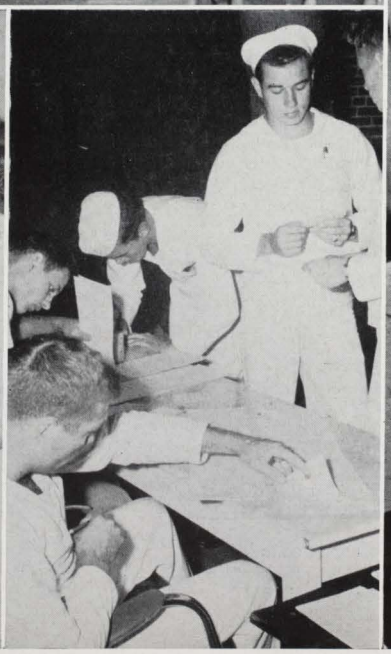

"Abandon hope, all ye who enter here"

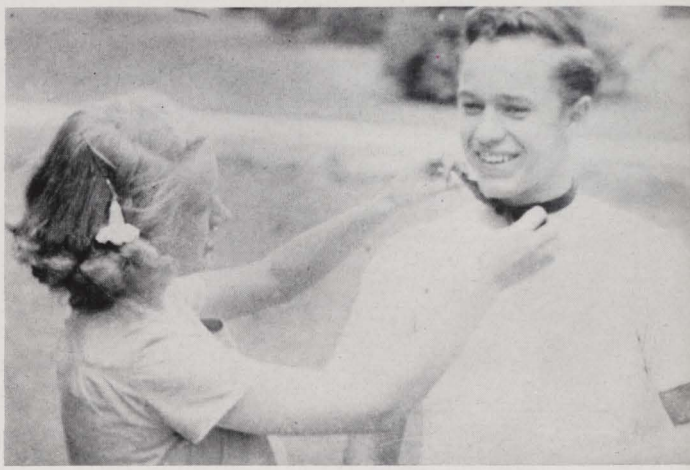

An innocent Freshman being neck - - - tied

"Dewey" and "Embraceable" make with the jive

Watch your step, Joyce!

"Torchy Tess" Offner swoons 'em

So you don't believe in evolution?

CAMPUS ACTIVITIES

Dances; Howdy Walk; convocations; campus picnics; Student Center; campus traditions; all these combine to make the University of Louisville the school we love. Those cardinal and black bows and ties and the Freshmen on Howdy Walk means Freshmen Week is here again. The annual Fryberger Sing, a pageant of melody and beauty, is held every Spring. And most of all, the gay times in the Student Center remind us of a happy year —one we will never forget.

In the springtime, a young man's fancy turns to what a woman's been thinking of all year.

A symphony of melody and simplicity—Chi Omega, winners of the Fryberger Sing.

Fraternity winners of the Fryberger Sing—Sigma Chi Sigma.

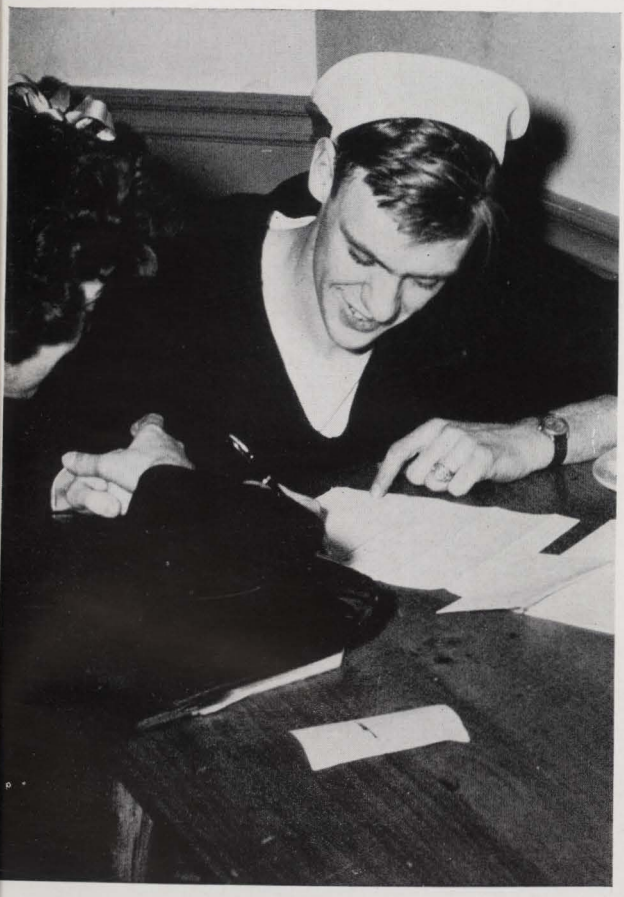

How he can write to one girl, and sit and talk to another—that's the sixty-four dollar question.

Miss Hilda Threlkeld pours tea in the Women's Building, while Mrs. Jacobsen and Mrs. Speed look on.

To the sweet and "haunting" strains of "My Old Kentucky Home," the grand march moved toward the bandstand.

We bet you can't count the lines of guff that are being handed out here.

Waiting for post time at the Thoroughbred Ball.

Rosetta cuts a rug.

How are you fixed for toothpaste?

I've seen better legs on a piano.

DANCES, BALLS AND BRAWLS

A vital and most important phase of our University life has been the balls and informal dances held periodically throughout the year. The crowning achievement was the annual Thoroughbred Ball held the first week in June where "Miss Thoroughbred" was presented to the anxious student body. The Queen, this year chosen by Earl Carroll, was Leelah RoBards. At the annual Barristers' Ball Miss Lucille Coldiron, Chi Omega, was crowned "Miss Justice." The Navy Ball held for the first time in May promises to be a trimester occurrence.

Student Center goings-on—the perfect leisure time occupation.

What's the receipt for this look?

"The Winner"—Miss Thoroughbred is presented with the traditional horseshoe of roses.

. . . and five minutes later, the Cigar boys turned green.

Ship's Officers and wives chat and keep cool, while the dancers swelter.

The dignitaries at the barracks dedication ceremonies, July 21, 1943.

Captain Loftquist, Dr. Jacobsen, Rear Admiral Jacobs, Lt. Com. Appleby and Lt. McKerley.

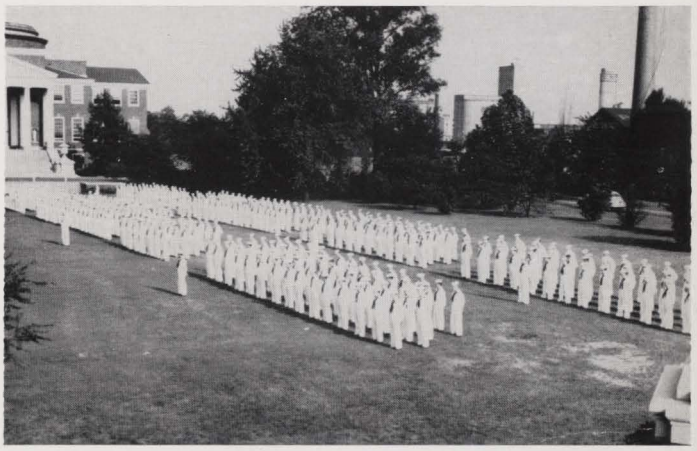

The Battalion stands colors at 5 P. M.

The O.D.K. tapping ceremonies.

Dr. Jacobsen presides at commencement.

—after four years of hard work . . . . . .

CAMPUS CEREMONIES

This year brought several notable celebrities to Belknap Campus. Chief in importance was the visit of Lord Halifax, British Prime Minister to the United States, who received an honorary Ph.D. from the University. At the dormitories dedication in June, '43, we were honored by the presence of Rear Admiral Randall Jacobs, chief of Naval Personnel. The ever-important commencement ceremonies were presided over by President Jacobsen.

The solemn procession begins.

Closeup of the two great men.

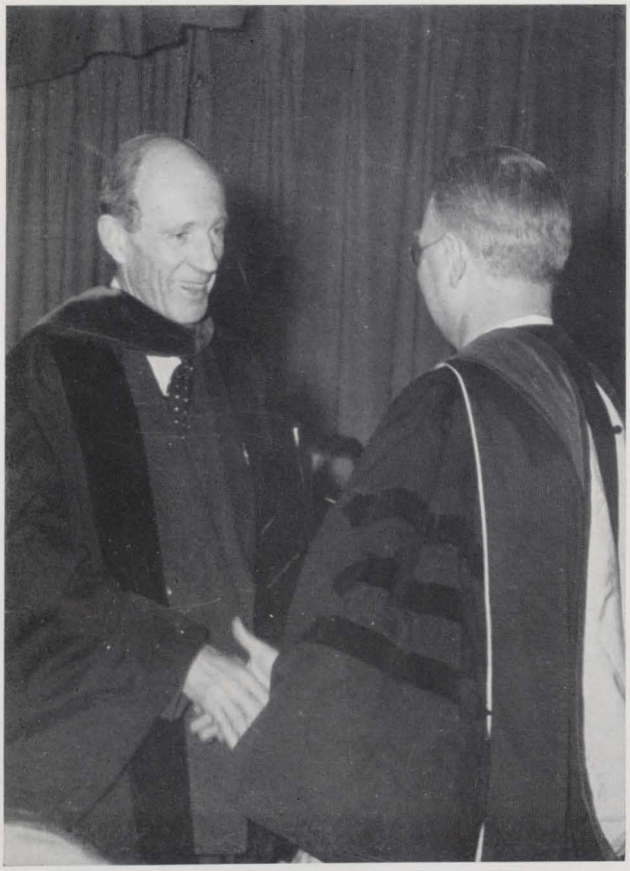

Two great leaders meet—Lord Halifax, British Prime Minister, and Dr. Jacobsen, U. of L.'s president.

Lord Halifax is given his honorary degree.

Lord Halifax has tea, while talking over current affairs.

Looking up a bibliography for a term paper, no doubt.

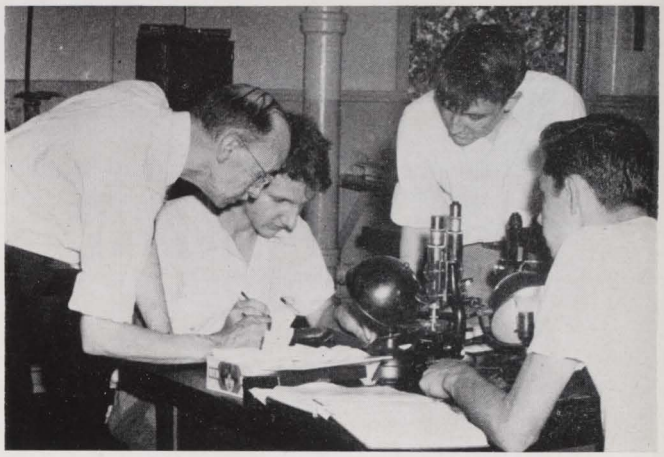

Great surgeons in the making.

Is your physics report in?

Now it's like this, see.

I will lift up mine eyes . . .

The artist's technique.

THROUGH HELL AND HIGH WATER

A remotely important part of the work at the University of Louisville, as in any University, is the attendance of classes and labs. Though generally boring, they are nevertheless necessary evils encountered thoroughout our process of education. Physics reports, chemistry experiments and C.E. reports are synonymous with headaches, aspirins and sleepless nights.

No punching below the belt.

With aspirations for the Met . . .

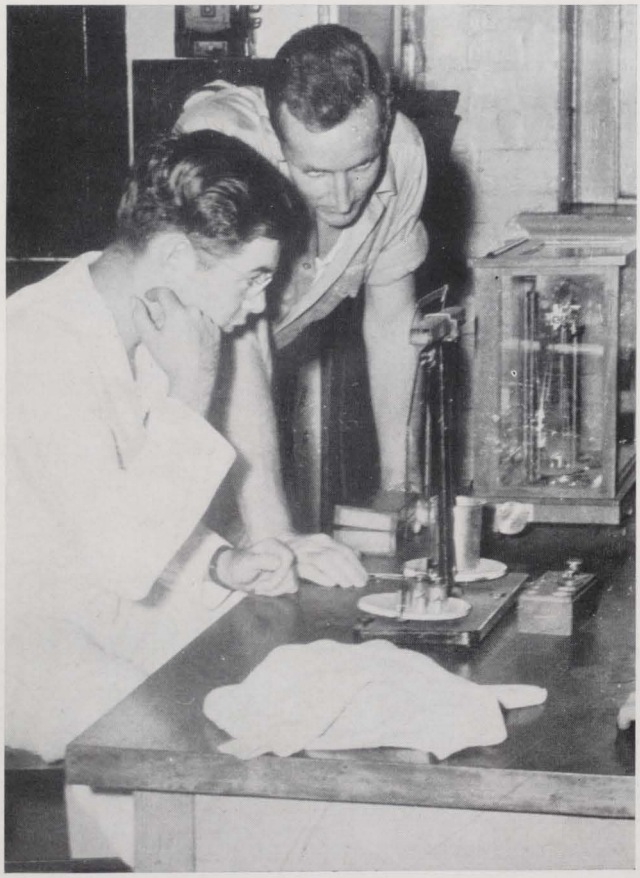

Do you take physics?

. . . and this is a Vermeer Van Delf.

Very interesting . . .

versity

THE PLAYHOUSE

The Little Theatre Company has just completed twelve years of successful drama production in the Playhouse on Belknap Campus under the distinguished direction of Boyd Martin. During the past season the group offered to its interested audiences six plays of varied types, ranging all the way from "The Damask Cheek," a nostalgic comedy, to "The Yellow Jacket," an Oriental drama presented in the Chinese manner replete with sing-song orchestra, visible but mute property man, and vociferous chorus. Spaced between these were: "The Great Big Door Step," drippy with Southern moss and 'Cajun dialect; "Candida," with an experienced cast that gave Josef Dignan his glorious opportunity to win the coveted medallion for the outstanding individual performance of the season; "Ring Around Elizabeth," a hilarious comedy; and "Uncle Harry," a thriller of the first order.

While this organization is entering its adolescent period under the name of The Little Theatre Company, its growing pains are over, and there certainly is nothing childish or gangling in its accomplishments. The sixty-five three-act plays presented since its opening in 1932 are positive proof of its mature versatility. Pooling of the talents and resources of the Alumni Players, the University of Louisville Players, and the Louisville Players Club made possible a mature group with the use of a theatre which, with alterations and additions, seemed adequate for its needs.

This student group had had a glorious past beginning as far back as 1914 when Boyd Martin, of little more than college age himself, convinced the beloved Dean of the then College of Arts and Sciences, Dr. John L. Patterson, that he could carry out the Dean's ideas of a dramatic club as an integral part of the University's curriculum. Since that day the history of all these theatrical groups, culminating in the present Little Theatre Company, has been in a distinct way the lengthening shadow of Mr. Martin, the

man responsible for its birth and growth. His real ability as a director, his electric, contagious enthusiasm, his abundant vitality, and his deep-seated love for the drama have made it possible for play production to weather the real life drama of two world wars.

It is distinctly fitting that one of the fine arts should have its home on the campus of the city's leading educational institution which in itself is the natural cultural center of Louisville.

The Little Theatre Company feels it has a genuinely altruistic purpose in keeping the drama alive; in providing entertainment and relaxation during these nerve-racking times; in affording its participants an outlet for their talents and even their pent-up emotions; and perhaps in a small way in helping to bring Broadway just a little nearer Louisville.

This drama group is yours for the taking! Be proud of it; for if its past performances are a mirror of the future. There are brilliant years ahead.

柴橋

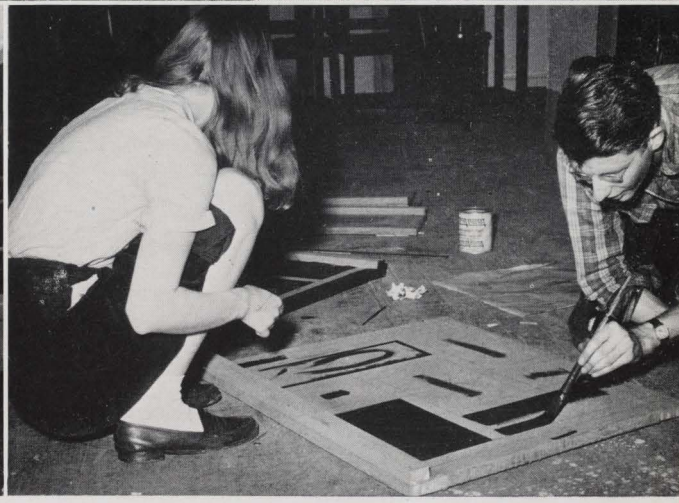

ALL CAMPUS COUNCIL

First Row: Arterburn, Coldiron, Ehlig, Ewing, Fort.
Second Row: Friedman, Grace, Head, Hobb, Johnson.
Third Row: Parker, Smith, Warner, Whitehouse.

OFFICERS

CLYDE WARNER, JR. ..... *President*
GWEN PARKER ..... *Secretary*
WILLIAM EHLIG ..... *Treasurer*

The supreme authority of the Student government is the All-Campus Council of the University of Louisville. The purpose of the council is to further the general welfare of the students and to regulate the affairs common to the students. Each school on the campus is represented by two members on the council. Five other members are elected at large from the schools combined.

BOARD OF STUDENT PUBLICATIONS

Row I: Houchins, Howe, Tyler, Standard.
Row II: Grace, Fort, Johnson, Harris.

BOARD OF STUDENT PUBLICATIONS

ELIZABETH FORT.....*Co-editor of Thoroughbred*
LEE J. FRIEDMAN.....*School of Law*
FRANCES GRACE.....*School of Music*
ROSALIE HARRIS.....*Editor of Cardinal*
JOHN M. HOUCHINS.....*Speed Scientific School*
LAWRENCE L. HOWE.....*College of Liberal Arts*
JOHN JOHNSON.....*Co-editor of Thoroughbred*
CHARLES W. LOVELL, JR.....*Speed Scientific School*
DR. ALTON W. MOORE.....*School of Dentistry*
DAVID T. OVERBY.....*School of Medicine*
A. C. RUSSELL.....*School of Law, Chairman*
DOROTHY STANDARD.....*College of Liberal Arts*
GORDON TYLER.....*College of Liberal Arts*
RICCAMAE WEDDINGTON.....*School of Dentistry*

The Board of Student Publications has jurisdiction over the Thoroughbred, the University magazine and the Cardinal. A policy formulator, the Board strives to adhere to liberal standards at all times. Its chief function is to choose the editor of the Cardinal and to budget this paper's finances.

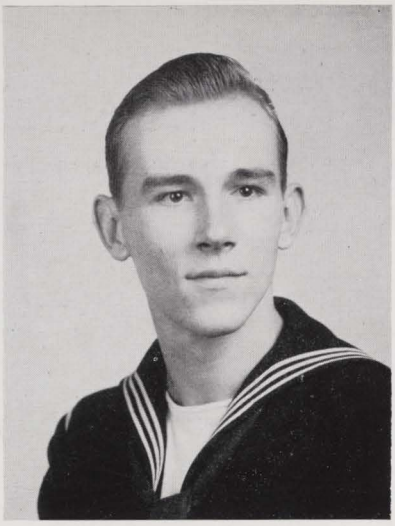

JOHN S. JOHNSON

Co-Editors

ELIZABETH L. FORT

THOROUGHBRED

Editorial Staff

Grace Ladt

Caldwell Welch

McKenna Jindra

Spalding Mapother

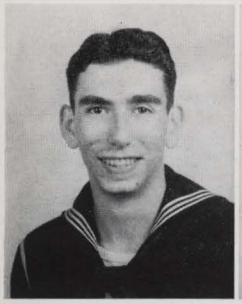

Managing Editor
FRANCES GRACE

Art Editor
VIRGINIA CALDWELL

Organization Technician
MAX LADT

Photography Supervisor
MARION WELCH

Navy Editor
LOU JINDRA

Technical Director
MARY FRANCES McKENNA

Co-Chairmen of Dance Committee
DOROTHY SPALDING
JOHN MAPOTHER

JEAN CHURCHILL HEAD

Business Managers

RUTH E. MCLEAN

STAFF

James Willis Markham.....*Medical School Editor*

Carl Gingles.....*Dental School Editor*

Frances Grace.....*Music School Editor*

N. C. Smith.....*Law School Editor*

Aileen Ray.....*Liberal Arts Editor*

Gus Leep.....*Speed School Editor*

Betty Kleinstarink.....*Advertising Manager*

Doris DeGraw.....*Advertising Assistant*

Robert Gotcher
John Jurgens
George Merkert .....*Navy Staff*

Thelma Hidvegi
Mary Frances Richerson
Dorothy Korell
Edwina Seiller
Barbara Wallner .....*Staff*

Markham, Ray, Gotcher, Korell

Gingles, Leep, Jurgens, Richerson

Grace, Kleinstarink, Merkert, Seiller

Smith, DeGraw, Hidvegi, Wallner

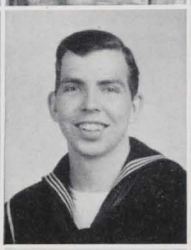

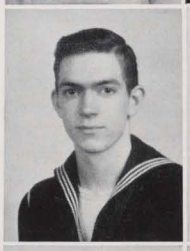

UNIVERSITY OF LOUISVILLE

CARDINAL

Vol. XII Louisville, Ky. 1944

Cardinal Rounds out Twelfth Banner Year of Publication

Publishing for its twelfth year, despite difficulties brought about by war conditions, the University of Louisville's official weekly publication, *The Cardinal,* is at present headed by its third woman editor, Rosalie Harris, who succeeded Warren Klosterman after his induction into the army. In its editorial columns it has promoted drives for War Loans, the Red Cross, the World Student Service Fund, and advocated tolerance and better relations between India, Russia, China, and other peoples. It carried on a fight to abolish race discrimination, and supported the anti-poll tax bill; furthering many concrete ideas for post-war planning. Expressing an interest in civic activities, it discussed many local problems including the Louisville Area Development Association, and co-educational high schools.

The entrance of the United States into World War II and the presence of a U. S. Naval Training Unit on the campus of the University, placed the *Cardinal* in a new position of responsibility both to the student body and to the University. In close co-operation with Naval Officers "on board", the *Cardinal* has attempted to better relations between naval and civilian students. Realizing that one of the duties of a college newspaper is to present and explain campus problems, it discussed in its columns the point system, sluggish student attitudes, the honor council, and student-faculty relations.

The *Cardinal* was first published September 16, 1932, when it succeeded the old *Louisville News,* a Liberal Arts Publication. First editor of the *Cardinal* was Charles DeSpain, 1932-1932½. He was succeeded by J. J. Crumley, 1932½-1933. Other editors: Edmund Baxter, 1933-1934; Leon Schlossberg, 1934-1935; Louis M. Cohen, 1935-1936; Robert N. Kelso, Jr., 1936-1937; William A. Stephenson, 1937-1938; Rhodes Jackson, 1938-1939; William S. Ray, 1939-1940; Harry F. Cohen, 1940-1941; Ewing Arnn, 1941-1942; Mortimer Zimmerman, 1942-1943; Martha McGreevy, 1943-1944.

WARREN KLOSTERMAN
January 21-April 7

ROSALIE HARRIS
April 14-

Staff Members: Emmy Kate Heyman, Dana Krentzman, Aileen Ray, Joe Witherington, Louise Funk, Dave Gittleman, Otelia Wallbrecht, Marion Lukas, Audrey Goldman, Kenneth McCrocklin, Margie Cohen, Marilyn Hurst, David Snyder, Virginia Hazelwood, Mary Reinhardt, Harry Rossman, Ann Wickstead, Billie Lechleiter.

ABSALOM C. RUSSELL, *Director of Publications*

Heyman Curl Abraham
Mapother Fort Frankel

CARDINAL

Official student publication of the University of Louisville, published by the students by the authority of the Board of Student Publication on each Friday that school is in session, except for examination periods and holidays.

EDITORIAL DEPARTMENT

ROSALIE HARRIS ..... *Editor*
NANCY JOY HEYMAN ..... *Managing Editor*
SONYA CURL ..... *News Editor*
CAROLYN ABRAHAM ..... *Copy Editor*
JOYCE PEASE ..... *Feature Editor*
TOM JOHNSON ..... *Sports Editor*
LIBBY FORT ..... *Society Editor*
TEX WELCH ..... *Staff Photographer*

BUSINESS DEPARTMENT

JAMES MAPOTHER ..... *Business Manager*
ANNE ARRASMITH ..... *Advertising Manager*
HAROLD FRANKEL ..... *Circulation Manager*

34

DIVISION OF ADULT EDUCATION

FREDERICK W. STAMM

The Division of Adult Education was established in 1928 in order to serve better the educational needs of the community through a well rounded program of evening courses to be offered for those unable to attend day classes. As evidence of the need of this program, this Division has grown from an enrollment of 109 students in 1928 to 1,450 for the school year, 1943-44.

For the first several years all of the classes were conducted in the College of Liberal Arts. Increased interest on the part of industrial firms and scientific and professional organizations led to increased enrollment and specialized curricula, and, as a result the Division is now offering courses in the Music School, Speed Scientific School, the College of Liberal Arts and the Graduate School.

The value of education for adults has been recognized by a number of industrial firms, and this past year the Division has organized a number of specialized courses to meet the specific needs of industry.

The need for specialized war time training was recognized by the United States Office of Education, and this Division is cooperating with the Government by conducting a number of highly specialized classes under the Engineering, Science, and Management War Training program. This year we have trained over 420 people who are working in war industries in this community.

The University through the Division of Adult Education is making available an educational program variable in scope and adaptable to the general and specific needs of the community.

Mr. Frederick W. Stamm came to the University in 1931 as a member of the teaching staff in the department of economics, but became director of the Division in 1937. He received an A.B. and M.A. degree from the University of Michigan and M.B.A. from the Graduate School of Business Administration of Harvard University.

GRADUATE DIVISION OF SOCIAL ADMINISTRATION

JOHN J. CRONIN

John J. Cronin, Director of the Graduate Division of Social Administration received his B.A. from Boston College and his M.A. from the University of Chicago. Active on campus and in the community, Mr. Cronin is President of the Kentucky Conference of Social Welfare; President of Kappa Pi Epsilon, social science fraternity; President of the University of Louisville Chapter of the American Association of University Professors and President of the East Louisville Consumers' Cooperative. He is also chairman of the Advisory Committee of the Social Service Department, General Hospital and member of the boards of the Consumers' League of Kentucky and the Western Kentucky Chapter of the American Association of Social Workers.

The professional school of social work of the University, the Graduate Division of Social Administration, is one of five accredited schools of social work in the South, one of forty-two in this country and Canada. Students from colleges from such widely separated points as New York City, Southern California, Florida and Oregon have been registered in the Division during 1943-1944. The Division offers a one and two-year post-baccalaureate program leading to a Professional Certificate in Social Administration and a Master of Science in Social Administration.

Mrs. Grace B. Caswell
3524 Willis Avenue
Louisville, Ky.

B.S. Northwestern University 1930.

Miss Mary Elizabeth O'Brien
1019 Cherokee Rd.
Louisville, Ky.

A.B. Russell Sage College 1935.

Miss Frances R. Fanelli
2214 Dearing Court
Louisville, Ky.

B.A. University of Louisville 1936.

Mrs. Helen H. Sherrill
1853 Overlook Terrace
Louisville, Ky.

A.B. Hollins College 1920.

Miss Margaret Hopper
3532 W. Burnett
Louisville, Ky.

A.B. Centre College 1942.

Miss Margaret Rinehart
Mockingbird Valley
Louisville, Ky.

A.B. Indiana University 1943.

Miss Rose Migdal
1144 S. First St.
Louisville, Ky.

B.A. New York University 1941.

Miss Lola Sloan
1936 Ekin Avenue
New Albany, Indiana

B.S. Indiana University 1939.

Miss Betsy Tafel
3019 Poppy Way
Louisville, Ky.

B.A. Saint Mary's College, Notre Dame, Ind., 1943.

Medical

38

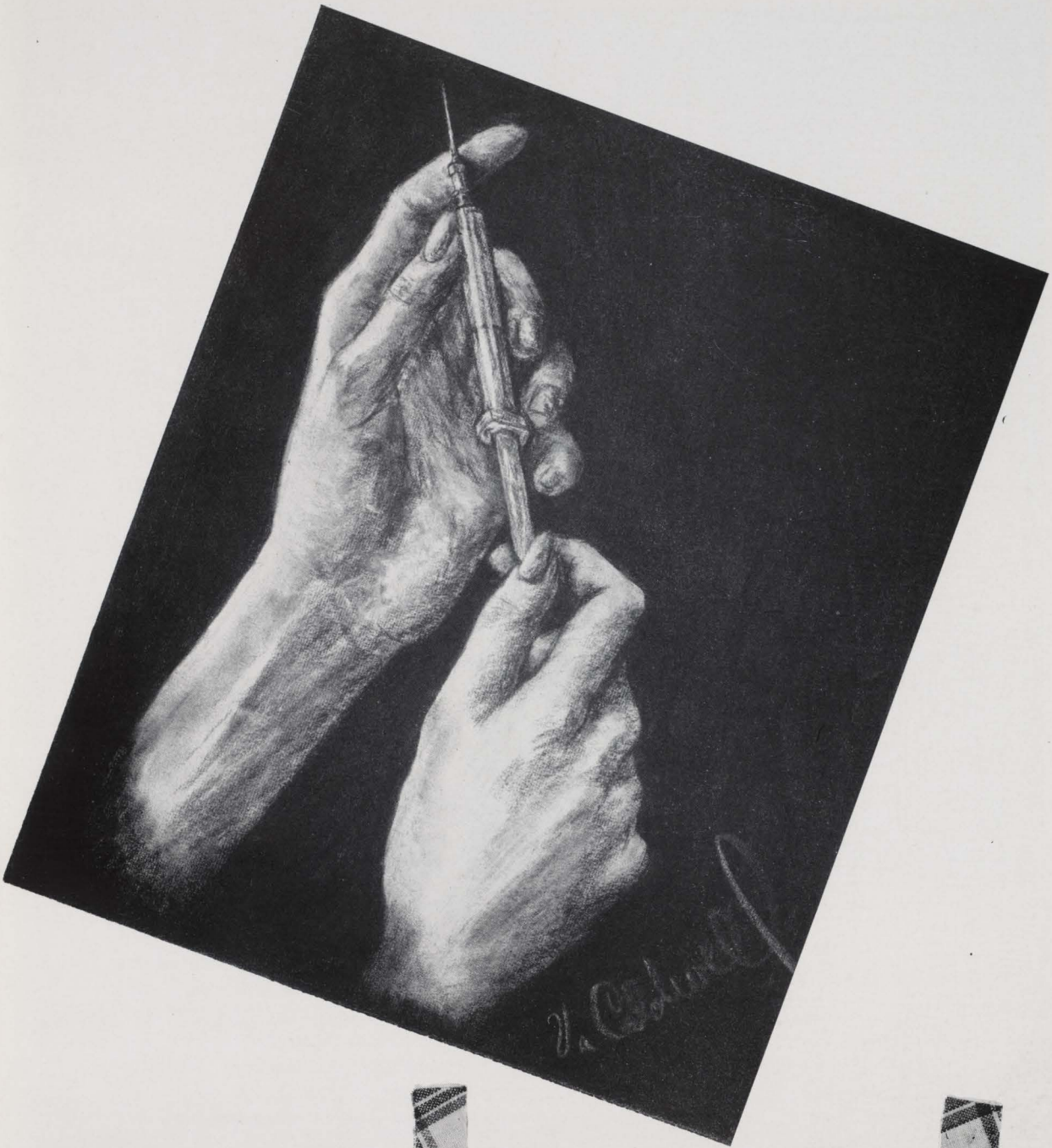

school

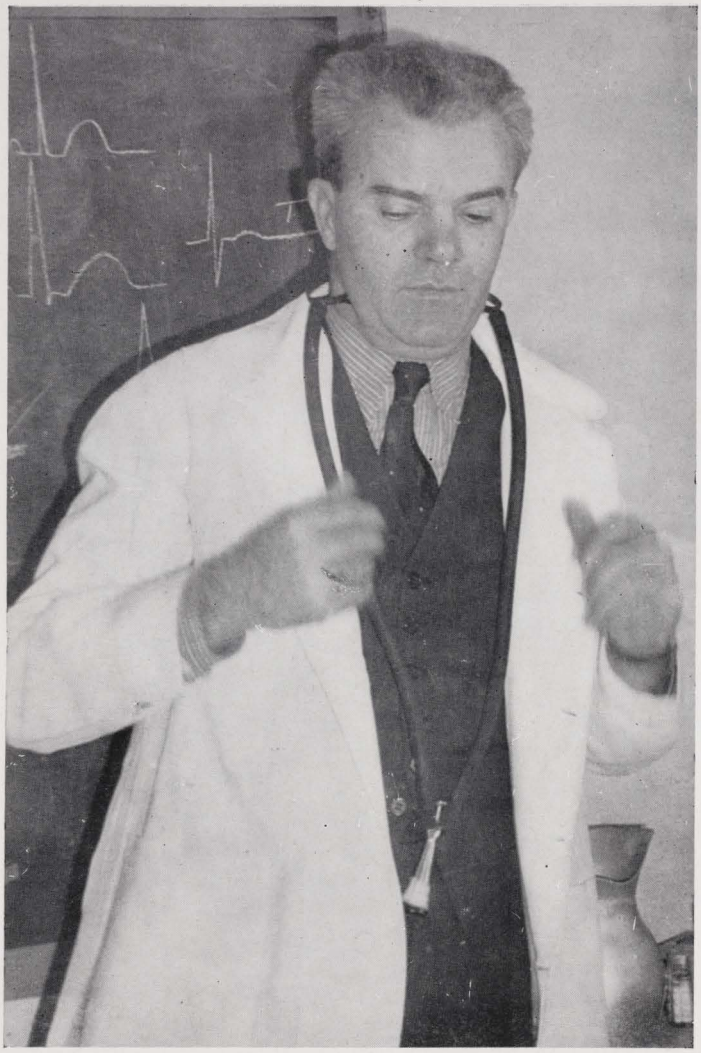

DR. JOHN WALKER MOORE

Dr. John Walker Moore, Professor of Medicine and Dean of the Medical School, is one "prof" the fellows know they can't "put one over on". He keeps the students in line—no easy matter however you look at it. Much to students' chagrin at times, he can discover a step out of line as surely as a heart murmur.

But he is by no means a tyrant. He is a kindly and mischievous chap with a big heart (yet not decompensated). A fascinating lecturer, an inspiring teacher and a colorful personality, one finds in his character the highest standards of all that is good in the medical profession.

University of Louisville School of Medicine

Faculty 1944

John Walker Moore, B.S., M.D. ..... *Dean*

S. I. Kornhauser, B.A., M.A., Ph.D. ..... *Executive Secretary*

PROFESSORS EMERITI

Philip F. Barbour, A.B., A.M., M.D.—Hosp. College of Medicine, 1890.
Professor Emeritus of Pediatrics.

John J. Moren, M.D.—Louisville Medical College, 1894
Professor Emeritus of Neurology.

J. Garland Sherrill, M.D.—Louisville Medical College, 1888
Professor Emeritus of Surgery.

Edward Speidel, M.D.—University of Louisville, 1895
Professor Emeritus of Obstetrics.

PROFESSORS

Irvin Abell, M.D., A.M., D. Sc.—Louisville Medical College, 1897.
Clinical Professor of Surgery.

Bernard Asman, M.D., A.M.—Kentucky School of Medicine, 1897.
Clinical Professor of Proctology and Head of Department.

S. Spafford Ackerly, B.A., M.D.—Yale University, 1925.
Professor of Psychiatry and Director of Psychiatric Wards and Clinics, Louisville General Hospital and Mental Hygiene Clinic.

Albert L. Bass, A.B., M.D.—Univ. of Louisville, 1912.
Clinical Professor of Otology, Rhinology and Laryngology.

James W. Bruce, A.B., M.D.—Univ. of Pennsylvania, 1912.
Professor and Head of Dept. of Pediatrics.

L. Wallace Frank, A.B., M.D.—Univ. of Pennsylvania, 1914.
Clinical Professor of Surgery.

Wm. E. Gardner, A.B., M.D.—Univ. of Louisville, 1902.
Clinical Prof. and Head of Department of Psychiatry.

Owsley Grant, A.B., M.D.—Johns Hopkins, 1911.
Clinical Professor and Head of Department of Urology.

*R. Arnold Griswold, B.A., M.D.—Univ. of Louisville, 1925.
Professor and Head of Department of Surgery.

Herbert Hart Hagan, A.B., M.D.—Johns Hopkins, 1913.
Professor of Surgery and Acting Head of Department of Surgery.

Charles W. Hibbitt, M.D.—Louisville Medical College, 1897.
Clinical Professor and Head of Department of Obstetrics and Gynecology.

Alfred W. Homberger, A.B., M.S., Ph.D.—Univ. of Illinois, 1910.
Professor and Head of the Department of Chemistry.

Sydney E. Johnson, A.B., M.S., Ph.D., M.D.—Univ. of Washington, 1922.
Professor of Gross Anatomy, Roentgenologist, Louisville General Hospital.

James A. Kennedy, A.B., Ph.D.—Cornell University, 1924.
Prof. of Public Health and Bacteriology, and Director of the Bacteriological and Serological Laboratories, Louisville General Hospital and the Dept. of Health.

Peter K. Knoefel, B.A., M.A., M.D.—Harvard University, 1931.
Professor and Chairman of the Department of Pharmacology.

S. I. Kornhauser, A.B., M.A., Ph.D—Harvard University, 1912.
Professor and Head of Dept. of Anatomy, Histology and Embryology.

Hampden C. Lawson, A.B., B.S., Ph.D., M.D.—University of Louisville, 1938.
Professor and Chairman of Department of Physiology.

Hugh R. Leavell, B.S., M.D.—Harvard University, 1926.
Professor and Head of the Department of Public Health and Bacteriology.

Aura J. Miller, M.D.—State University of Iowa, 1921.
Professor and Head of the Department of Pathology and Serology.

W. T. McConnell, B.A., M.D.—University of Louisville, 1918.
Clinical Professor of Obstetrics and Gynecology.

John Walker Moore, B.S., M.D., D.Sc.—University of Pennsylvania, 1912.
Dean, Professor and Head of Department of Medicine. Staff Executive, Louisville General Hospital.

William Barnett Owen, M.D.—University of Louisville, 1903.
Clinical Professor and Head of the Department of Orthopedic Surgery

Alice N. Pickett, M.D.—Woman's Medical College of Pennsylvania, 1909.
Professor of Obstetrics and Gynecology and Executive of Division of Obstetrics.

*Fred W. Rankin, B.A., M.D., M.A., D.Sc.—University of Maryland, 1909.
Clinical Professor of Surgery.

James B. Rogers, A.B., A.M., M.D.—University of Louisville, 1927.
Professor of Anatomy.

*R. Glen Spurling, A.B., M.A., M.D.—Harvard University, 1923.
Clinical Professor of Surgery.

*Charles Dwight Townes, M.D.—University of Louisville, 1924.
Clinical Professor and Chairman of the Department of Ophthalmology.

SENIORS

Abplanalp	Baker	Balkema	Bickel	Bisig
Blackburn	Bland	Bobroff	Booker	Carroll
Chiles	Cowle	Diamond	Enelow	English
Eskind	Fisher	Forsee	Gilliam	Greene
Hall	Handelman	Hart	Hogg	Hulett

ABPLANALP, ARTHUR A.—Arlington, N. J.; Phi Chi; Capital University, B.S., '41; Internship: Ohio Valley Gen. Hosp., Wheeling, W. Va.

BAKER, CARL G.—Louisville, Ky.; Phi Chi; Alpha Omega Alpha; V.P., Freshman Class, '41; W. B. Saunders Chemistry Prize, '42; Assoc. Ed., Ephemeris Medica, '44; University of Louisville, AB., '42; Pres., Sigma Alpha, '40; Trustee's Scholarship, '38-'40; Speed Scholarship, '41; Internship: Milwaukee County Hosp., Milwaukee, Wisc.; Phi Kappa Phi.

BALKEMA, CATHERINE—Lafayette, Ind.; Purdue University, B.S., '29; Internship: Indianapolis City Hospital.

BICKEL, J. EDMUND—Corydon, Ind.; Phi Chi; University of Louisville, '38-'40; Internship: St. Margaret Hosp., Hammond, Ind.

BISIG, CHARLES J.—Louisville, Ky.; Phi Chi; University of Louisville, A.B., '41; Internship: St. Joseph Infirmary, Louisville, Ky.

BLACKBURN, HOWARD R.—Parkersburg, W. Va.; University of Louisville, A.B., '41; Internship: U. S. Navy.

BLAND, CHARLES—Sonora, Ky.; Phi Chi; B.S., Tulane University, '41; Kappa Sigma; Internship: T.C.I. Hosp., Fairfield, Ala.

BOBROFF, ARTHUR—New York, N. Y.; Phi Delta Epsilon; A.B., New York University, '40; Internship: U. S. Navy.

BOOKER, DAVID E.—Kevil, Ky.; Alpha Omega Alpha; Research Ass't. in Neuroanatomy, '43; A.B., '39, Murray State Tchrs. College, Ky.

CARROLL, EUGENE J.—Pittsburg, Pa.; Phi Beta Pi; B.S., '41, Duquesne University; Internship: Mercy Hosp., Pittsburg, Pa.

CHILES, NOAH—Corryton, Tenn.; A.B., '42, University of Tennessee; Phi Delta Theta; Internship: United States Public Health Service.

COWLE, ARCH E.—Louisville, Ky.; Phi Chi; Student Bacteriologist, '43; Student Roentgenologist, '44; A.B., University of Louisville, '41.

DIAMOND, HENRY D.—New York, N. Y.; Phi Delta Epsilon; A.B., University of Louisville, '41; Sigma Alpha; Internship: U. S. Navy.

ENELOW, ALLEN J.—Holliday's Cove, W. Va.; Phi Delta Epsilon; Research Ass't. in Physiology, '42-'44; Advisory Comm., Ephemeris Medica, '44; A.B., West Virginia University, '42; Phi Beta Kappa; Phi Sigma Delta; Alpha Epsilon Delta; Internship: Michael Reese Hospital, Chicago, Ill.

ENGLISH, MAX ROBERT—New Albany, Ind.; A.B., Depauw University, '41; Delta Upsilon; Internship: U. S. Navy.

ESKIND, HAROLD C.—Providence, Ky.; Phi Delta Epsilon; Internship: St. Joseph Infirmary, Louisville, Ky.; A.B., Washington University, '41; Alpha Phi Omega.

FISHER, LOREN L.—Sissonville, W. Va.; Phi Chi; A.B., West Virginia University, '41; Sigma Nu.

FORSEE, NORMAN E.—Jeffersonville, Ind.; Internship: U. S. Navy.

GILLIAM, MELVIN RANDOLPH—Danville, Ky.; Internship: United States Public Health Service; Centre College; Sigma Chi; Phi Beta Chi.

GREENE, JOHN FRANK—Sandy Hook, Ky.; Alpha Omega Alpha; Internship: Louisville General Hospital: Morehead State Teachers' College.

HALL, WILLIAM P.—Elkton, Ky.; Phi Chi; Alpha Omega Alpha; Atwood P. Latham Memorial Prize in Anatomy, '42; Ass't. Editor, Ephemeris Medica; Internship: Nashville General Hospital, Nashville, Tenn.; Western State Teachers' College.

HANDELMAN, NATHAN I.—Newark, N. J.; Phi Delta Epsilon; Assoc. Editor, Ephemeris Medica, '44; Internship: Louisville General Hospital; B.S., Seton Hall College, '41.

HART, JAMES C.—Murray, Ky.; Internship: Louisville General Hospital; Phi Chi; A.B., Murray State College, '41; Phi Kappa Phi.

HOGG, STEPHEN P.—Jackson, Ky.; Alpha Kappa Kappa.

HULETT, PAUL M.—Louisville, Ky.; Phi Chi; Internship: St. Margaret Hospital, Hammond, Ind.; University of Louisville, A.B., '43.

MEDICAL SCHOOL

SENIORS

Johnson
Jones
Kaplan
Kaufman
Keeney

Keith
Korvell
Levin
Linton
Marcum

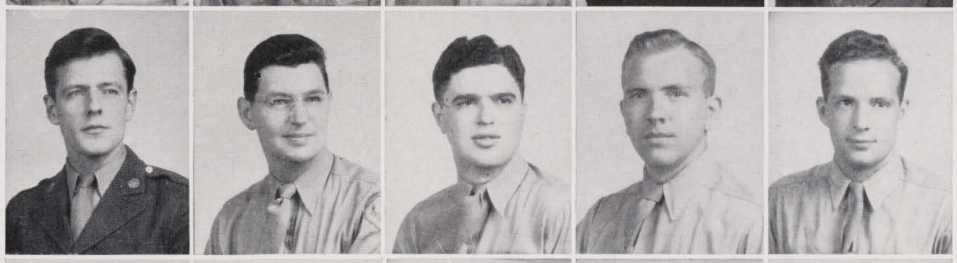

Mardis
Markham
Martin
Mayer
McLeod

Meyer
Mikita
Murphy
Overbey
Patrick

Radmacher
Riley, G.
Riley, J.
Scott
Smiley

Snowden
Stith
Sturgis
Wilson
Withers

JOHNSON, GORDON S.—Salt Lake City, Utah; Phi Chi; Student Roentgenologist, '44; Internship: Holy Cross Hospital, Salt Lake City, Utah; University of Utah, A.B., '41; Zeta Phi Zeta.

JONES, MAX P.—Stansberry, Mo.; Alpha Omega Alpha; Phi Chi; Treasurer, Senior Class; Internship: Kansas City General Hospital, Kansas City, Mo.

KAPLAN, SHERMAN R.—Miami Beach, Fla.; Phi Delta Epsilon; Internship: Michael Reese Hospital, Chicago, Ill.; University of Florida, B.S., '41.

KAUFMAN, SEYMOUR F.—Brooklyn, N. Y.; Phi Delta Epsilon; Internship: Morrisania City Hospital, New York, N. Y.; University of Louisville, A.B., '42; Sigma Alpha; Woodcock Society.

KEENEY, ARTHUR H.—Louisville, Ky.; Phi Chi; Advisory Comm., Ephemeris Medica, '44; Internship: Louisville General Hospital; College of William and Mary, B.S., '44; Theta Delta Chi; Omicron Delta Kappa; Phi Kappa Phi.

KEITH, DAVID YANDELL, JR.—Louisville, Ky.; Phi Chi; Sgt.-at-Arms, '41-'43; Internship: United States Marine Hospital, Stapleton, Staten Island, N. Y.; Hampden Sydney College, B.S., '40; Theta Chi; Chi Beta Phi.

KORVELL, JOHN C.—Seattle, Wash.; Phi Beta Pi; Internship: Swedish Hospital, Seattle, Wash.; University of Washington, B.S., '40.

LEVIN, ERWIN—Cleveland, Ohio; Phi Delta Epsilon; Internship: University of Chicago Clinics, Chicago, Ill.; Baldwin-Wallace College, B.S., '39; Alpha Epsilon Delta; Delta Phi Alpha; Harvard University, M.A., '41; Ohio State University, '41-42.

LINTON, NORMAN G.—Jamestown, Ohio; Student Roentgenologist, '44; Internship: Miami Valley Hospital, Dayton, Ohio; Ohio State U.

MARCUM, MAX H.—Louisville, Ky.; Phi Chi; Class Representative, '44; University of Louisville, A.B., '41; Kappa Alpha; Sigma Alpha; College of Cardinals; Interfraternity Council, '41.

MARDIS, RICHARD E.—Louisville, Ky.; Internship: St. Joseph Infirmary, Louisville, Ky.; University of Louisville.

MARKHAM, JAMES WILLIS—Louisville, Ky.; Phi Chi; Student Pathologist, '44; Thoroughbred, Medical School Editor, '41-42, '44; Editor, Ephemeris Medica; Internship: Cambridge City Hospital, Cambridge, Mass.; Purdue University, B.S., '40; Sigma Phi Epsilon; Sigma Delta Phi.

MARTIN, ROY A.—Glasgow, Ky.; Copy Editor, Ephemeris Medica; Internship: Nashville General Hospital, Nashville, Tenn.; University of Louisville, A.B., '42; Sigma Alpha; Sigma Alpha Award, '41.

MAYER, LLOYD D.—Brooklyn, N. Y.; Phi Delta Epsilon; Business Mgr. and Assoc. Editor, Ephemeris Medica, '44; Internship: Coney Island Hospital, Brooklyn, N. Y.; University of Louisville, A.B., '41; Sigma Alpha.

MCLEOD, ALLEN—New York, N. Y.; Internship: St. Clare's Hospital, New York, N. Y.; University of Louisville; Sigma Alpha.

MEYER, DEXTER, JR.—Bradford, Ky.; Class Secretary, '41-'44; Internship: U. S. Navy; A.B., Transylvania College, '41.

MIKITA, WILLIAM B.—Weirton, W. Va.; Alpha Kappa Kappa; Internship: U. S. Navy; A.B., West Virginia University, '42; Phi Beta Kappa.

MURPHY, DOUGLAS R.—Venice, Fla.; Phi Chi; President of Class, '41-44; Internship: U. S. Navy; A.B., University of Louisville, '42; Sigma Alpha.

OVERBEY, DAVID—Louisville, Ky.; Phi Chi; Class Treasurer, '41-43; Assoc. Editor, Ephemeris Medica, '44; A.B., University of Louisville, '41; Sigma Chi Sigma; Internship: St. Elizabeth Hospital, Covington, Ky.

PATRICK, ROBERT R.—Norwalk, Ohio; Alpha Kappa Kappa; Internship: U. S. Navy; Dension U.; Kappa Sigma; Blue Key.

RADMACHER, B. FRANK—Louisville, Ky.; Phi Chi; Internship: U. S. Navy; A.B., University of Louisville, '41.

RILEY, GEORGE H.—Hebron, Ky.; Phi Chi, Secretary '42-'43, Presiding Jr. '43; Internship: U. S. Navy; A.B., Transylvania College '41; Phi Kappa Tau.

RILEY, JAMES M.—Maysville, Ky.; Phi Chi; Internship: Christ Hospital, Cincinnati, Ohio; Transylvania College; Kappa Alpha.

SCOTT, JOHN H., JR.—Pikeville, Ky.; Phi Chi, President Senior '44, Judge Advocate '42-'43; Internship: Wheeling General Hospital, Wheeling, W. Va.; Student Anesthetist, '44; B.S., Morehead State Teachers' College, '38.

SMILEY, GORDON L.—Grand Rapids, Mich.; Phi Chi, Treasurer, '43; Advisory Comm., Ephemeris Medica, '44; Internship: Butterworth Memorial Hospital, Grand Rapids, Mich.; University of Michigan.

STITH, JAMES B.—Brandenburg, Ky.; A.B., University of California, '41.

STURGIS, DONALD D.—Ann Arbor, Mich.; Phi Chi; Internship: U. S. Navy; Michigan State Norman College; Phi Sigma Epsilon.

WILSON, CHARLES F.—Harrisburg, Ill.; Phi Chi; Internship: U. S. Navy; A.B., Culver-Stockton College, '43.

MEDICAL SCHOOL

ADDITIONAL SENIORS

ADAMS, PAUL—Salt Lake City, Utah; Internship: Thomas Dee Hosp., Ogden, Utah.

ALLEN, CHARLES E.—Danville, Ky.; Phi Chi; Center College, A.B., '39; Omicron Delta Kappa; Beta Theta Pi; Internship: Jefferson Davis Hosp., Houston, Texas.

ANNEST, LEONIDAS—Decla, Idaho; University of Utah; Internship: St. Joseph Hosp., Tacoma, Wash.

ASHURST, JACK C.—Somerset, Ky.; Alpha Kappa Kappa; University of North Carolina; Internship: St. Joseph's Infirmary, Louisville, Ky.

BISHOP, HARRY A.—Louisville, Ky.; University of Iowa, B.S., '33; Internship: St. Joseph Infirmary, Louisville, Ky.

BRUCE, CHARLES O.—Eminence, Ky.; B.S., '41, Western State Teachers' College, Ky.; Sigma Alpha Epsilon; Phi Beta Pi; Internship: St. Joseph Infirmary, Louisville, Ky.

COLLIER, HENRY S.—Louisville, Ky.; Alpha Omega Alpha, Vice-Pres., '43; W. B. Saunders Chemistry Prize, '38; A.B., '38, University of Louisville; Sigma Alpha; Internship: Louisville General Hosp., Louisville, Ky. Student Anesthetist.

DENHAM, HARRY—Vanceburg, Ky.; Alpha Omega Alpha; Phi Chi; B.S., University of Kentucky '40; Omicron Delta Kappa; "K" Club; Internship: Louisville General Hosp., Louisville, Ky.

DOERR, JOHN—Ludlow, Ky.; Phi Chi; Student Bacteriologist, '44; B.S., University of Kentucky, '41; Sigma Chi; Internship: St. Elizabeth Hosp., Covington, Ky.

DURHAM, WILLIAM C.—Central City, Ky.; B.S., University of Kentucky, '41.

DYKES, ROBERT—Taft, Calif.; A.B., University of Southern California, '41; Internship: U. S. Navy.

GRANQUIST, CARL O.—Port Orchard, Wash.; Phi Beta Pi; Sgt.-at-Arms Senior Class, '44; Internship: Swedish Hosp., Seattle, Wash.; University of Washington.

GREENFIELD, GERALD—Brooklyn, N. Y.; Phi Delta Epsilon; Internship: Coney Island Hospital, Brooklyn, N. Y.; B.S., University of Kentucky, '40.

HEWLETT, JAMES S.—Danville, Ky.; Internship: Methodist Hosp., Indianapolis, Ind.; A.B., Center College, '41; Phi Delta Theta.

HEYWOOD, CHARLES W.—Snowflake, Ariz.; Phi Beta Pi; Utah State Agri. College; Alpha Epsilon Delta.

HEFFRON, CHARLES—Metamora, Ohio; Phi Chi; Internship: Louisville General Hosp.; A.B., Vanderbilt University, '41; Phi Kappa Sigma.

HOLTZMAN, ALAN M.—Louisville, Ky.; Phi Chi; Assoc. Editor, Ephemeris Medica; Internship: Anker General Hospital, St. Paul, Minn.; DePauw University, A.B., '41; Delta Tau Delta; Sigma Delta Chi; Delta Omicron Chi.

JUDD, THOMAS R.—LaVerkin, Utah; Internship: U. S. Navy.

KIRCHNER, WALTER A.—Louisville, Ky.; Phi Chi; Internship: Jefferson Davis Hospital, Houston, Texas; University of Louisville, A.B., '42; Sigma Chi Sigma; Sigma Alpha; Interfraternity Council.

KOLB, WILLIAM PAYTON—Little Rock, Ark.; Internship: Louisville General Hospital; Baylor University, A.B., '41.

KRUSE, CHARLES A.—Seattle, Wash.; Internship: Swedish Hospital, Seattle, Wash.; University of Washington; Seattle College: Alpha Epsilon Delta.

MILLER, WALTER B.—Creelsboro, Ky.; Internship: U. S. Navy; Western State Teachers' College.

MOORE, GEORGE DUDLEY, JR.—Longview, Texas; Student Anesthetist, '44; A.B., Baylor University, '41; Internship: St. Joseph Infirmary, Louisville, Ky.

MOORE, HERMAN R., JR.—Anchorage, Ky.; Alpha Omega Alpha; Phi Chi; Internship: U. S. Navy; A.B., University of Louisville, '42; Sigma Alpha.

PETWAY, WILLARD—Paducah, Ky.; Internship: Louisville General Hosp.; B.S., Murray State College, '35.

RICHARDSON, ROBERT—Glasgow, Ky.; Phi Chi; Internship: U. S. Navy; B.S., Western State Teachers' College, '41.

SHARPE, M. CALVIN—Danville, Ky.; Phi Chi; Internship: Bethesda Hosp., Cincinnati, Ohio; A.B., Transylvania College, '42; Alpha Alpha Tau.

SLOAN, W. EUGENE—Oblong, Ill.; Phi Beta Pi; Internship: Methodist Hosp., Indianapolis, Ind.; University of Illinois.

SNOWDEN, RAYMOND C.—Richmond, Ky.; Phi Beta Pi, President, '44; Internship: Methodist Hospital, Indianapolis, Ind.; Eastern Ky. State Teachers' College.

STEWART, FRANK—Oceana, W. Va.; Internship: Charleston General Hosp., Charleston, W. Va.; A.B., West Virginia University, '38; Beta Sigma Mu.

THORPE, VIRGIL—Hudson, South Dakota; Alpha Omega Alpha, President, '44; Vice-President, Senior Class, '44; B.S., University of Wyoming, '41.

WEDDLE, EDWARD—Somerset, Ky.; Alpha Kappa Kappa; Internship: Louisville General Hosp.; University of Kentucky; Eastern Ky. State Teachers' College.

WEIN, SYDNEY F.—Passaic, N. J.; Phi Delta Epsilon; Internship: Michael Reese Hosp., Chicago, Ill.; College of William and Mary; Sigma Pi Sigma; Theta Chi Delta.

WEINFURTNER, BERNARD—Ashland, Ky.; B.S., Morehead State Teachers' College, '41.

WITHERS, JOHN C.—Dixon, Ky.; Phi Chi; Internship: Louisville General Hosp.; B.S., Western State Teachers' College, '42.

YAZUJIAN, JEVON—Trenton, N. J.; Appleton-Century Prize for Chemistry, '43; Internship: Mercer Hosp., Trenton, N. J.; A.B., University of Pennsylvania, '41.

EPHEMERIS MEDICA

JOURNAL OF GENERAL MEDICINE

Published by the Students of the University of Louisville School of Medicine

Row One: Baker, Enelow, Haley, Keeney.
Row Two: Markham, Mayer, Schmidt, Smiley.

LIST OF STAFF

Editor
JAMES WILLIS MARKHAM

Assistant Editor
WILLIAM P. HALL

Business Manager
LLOYD D. MAYER

Circulation Managers
BURTON HALEY, WILLIAM CLARKE, RICHARD SCHMIDT

Advertising Managers
BERNIE WEISS, GUY CUNNINGHAM

Copy Editors
ROY A. MARTIN, JOSEPH HOFFMANN

Sophomore Representatives
GUY CUNNINGHAM, VIRGIL GOODMAN

ADVISORY COMMITTEE

GORDON L. SMILEY, *Chairman*
ARTHUR H. KEENEY
ALLEN J. ENELOW
KEITH PEARSON
WILLIAM P. HALL
JAMES WILLIS MARKHAM

DR. A. J. MILLER.....*Faculty Advisor*

Ephemeris Medica is a medical journal, published quarterly, in which students present articles of professional interest in quite the same manner as they would for journals of well established reputation.

This year is the first one for Ephemeris Medica, and we are proud that it is one of the very few medical journals published by students in this country.

The purpose of this publication is to promote greater interest in the medical science among students by bringing to them a more personal contact with the profession and giving them an opportunity to practice the art of medical writing.

The journal contains reports of cases, reviews of the literature, articles on research and clinical notes—all written by students, with some exceptions. The Advisory Committee chooses the articles to be published and determines the policies of the organization.

The name of this journal was suggested by Dr. Emmet F. Horine, known as a bibliophilist and classicist as well as a cardiologist. The circulation is among medical students, internes, faculty, alumni, practicing physicians, and libraries of other medical schools and hospitals.

ALPHA KAPPA KAPPA

Ankeny	Appleton	Bowen	Burkhart	Cawood
Chambers	Combs	Condar	Craft	Crafton
Crider	Deimling	Denton	Ellestad	Gardner
Gwinn	Hayes	Hogg	Hinter	Kincaid
Lester	Luchette	Majnarich	Mikita	Moore

ALPHA KAPPA KAPPA

ALPHA NU

National Organization founded at Dartmouth College, September 29, 1888

Alpha Nu Chapter founded at the University of Louisville June 5, 1909

Mullis
Patrick C.
Patrick R.
Reed
Riddle

Rowland
Schulte
Scott
Sewell
Shadle

Shepherd
Smith
Stockdale
Stratton
Upchurch

Vaughn
Wilke
Witten, R.
Witten, W.

MEMBERS

John C. Ankeny
James C. Appleton
John C. Ashurst
Stephen H. Bowen
Edward Burkhart
Walter L. Cawood
James J. Chambers
Gene N. Combs
Henry W. Conrad
Theophalus G. Craft
George B. Crafton
Earnest F. Crider
Charles Deimling
Clarence Denton
Myrvin H. Ellestad
Hoyt D. Gardner
John L. Gwinn
Robert A. Hartley
Oscar J. Hayes
Stephen P. Hogg
Jesse M. Hunt
Sylvester G. Hunter
Owings W. Kincaid
Hobart Lester
Richard A. Lewis
Albert A. Luckette
John Majnarich
William B. Mikita
John C. Moore
Tom Neeley Mullis
Charles I. Patrick
Robert T. Patrick
Charles W. Reed
John James Riddle
Harold A. Rowland
William V. Schulte
Wilson R. Scott
William H. Sewell
Oscar W. Shadle
William W. Shepherd
William H. Smith
Earl H. Stanley
Wayne H. Stockdale
Hershel R. Stratton
Dorris L. Upchurch
Davis H. Vaughan
Edward V. Weddle
Joseph C. Wilke
Wendell Witten
Raleigh E. Witten

ALPHA OMEGA ALPHA

National Honorary Medical Fraternity

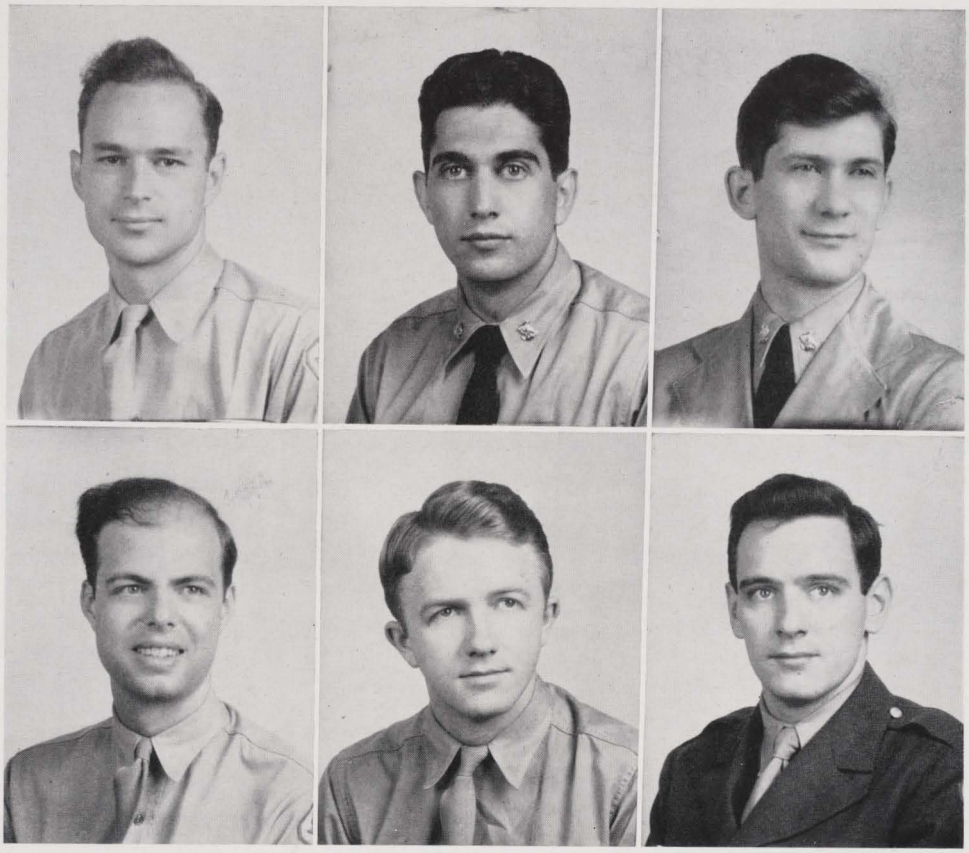

COLLIER — DIAMOND — GREENE

HART — JONES — KEELEY

OFFICERS

VIRGIL THORPE ..... *President*
HENRY COLLIER ..... *Vice-President*
DAVID E. BOOKER ..... *Secretary*

ADDITIONAL MEMBERS

William Ames
Carl Baker
David E. Booker
Harry C. Denham
William P. Hall
Hollis Johnson
Thomas Judd
Roy A. Martin
Herman Moore
David Overby
James Riley

Alpha Omega Alpha is a non-secret Honor Medical Society, the aims of which are the promotion of scholarship and research in medical schools, the encouragement of a high standard of character and conduct among medical students and graduates, and the recognition of high attainment in medical science of practice and related fields.

The most prominent requisite of membership is high scholarship in a broad sense. Equal to these qualities comes moral character in its broadest aspect, including unselfishness, appreciation of obligation, reliability and honesty in all affairs of life. No student shall be excluded on the grounds of sex, race, creed, or color, nor shall unpopularity among his fellows or teachers be a bar to his election.

PHI DELTA EPSILON

Albert
Berg
Bernstein
Bobroff
Diamond, H.

Diamond, L.
Enelow
Eskind
Goldin
Gordon

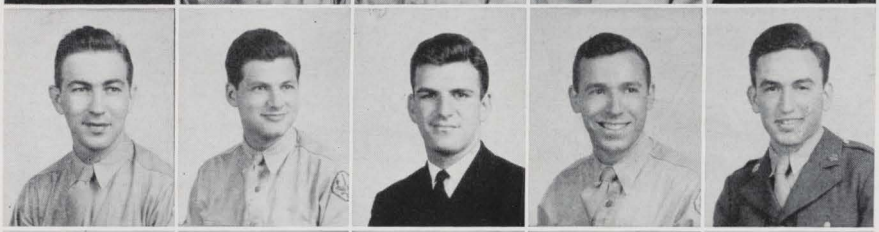

Handelman
Hoffman
Kaplan, B.
Kaplan, S.
Katz

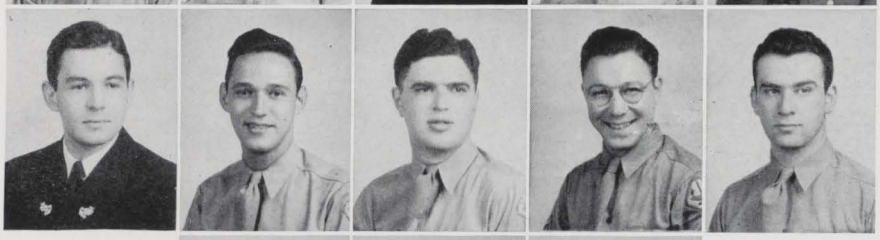

Kaufman
Kornriech
Levin
Mayer
Noshpitz

Berellis
Wein
Willnar

ADDITIONAL MEMBERS

Abraham Buckberg
Irvin Chamovitz
Martin Friedman
Gerald Greenfield
William J. Rashkind
Seymor Ribot
Morris A. Sklansky
Bernard W. Weiss

PHI CHI

Abplanalp
Baker
Bickle
Bisig
Bland

Cowle
Fisher
Hall
Hart
Hulett

Johnson, G.
Jones, Max
Keeney
Keith
Marcum

Markham
Murphey
Moore, H.
Overby
Richardson

Riley, G.
Riley, J.
Scott
Smiley
Sturgis

Wilson
Withers
Best

PHI CHI

National Organization founded at the University of Vermont, 1889
Established at the University of Louisville, 1894

Friedman
Haley
Hansen
Hess
Keeley
McClendon

Moore
Ploetner
Ryan
Schmidt
Wagner

Boldrick
Cassady
Cunningham
Davis, Russell
Hanes

Jones
Johnston, Mac
Ramsey
Robinson
Stuckey

OFFICERS

JOHN SCOTT ..... *Presiding Senior*
JACK KEELEY ..... *Presiding Junior*
ROBERT MCCLENDON ..... *Secretary*
MAC JOHNSTON ..... *Treasurer*

ADDITIONAL MEMBERS

Charles Allen
William Armbrewster
Richard Davis
Harry Denham
John Dettman
John Doerr
Robert Dykes
Neal Fleming
Henry Foster
Lee Grant
John Hauser
Charles Heffron
Shelby Hicks
Sam Hutchinson
Walter Kirchner
Richard Knudson
Charles Likens
Don Manuel
Portet Mayo
Ralph Minges
Jack Norford
Robert Nolan
Carl Nutini
Howard Pratt
Jack Ross
Charles Salyer
Charles Schearer
Merle Sharpe
John Somerville
Kenneth Stinnette
Charles St. John
John Thomas
Frank Voels
James Wygal

The Real Thing—An Amputation

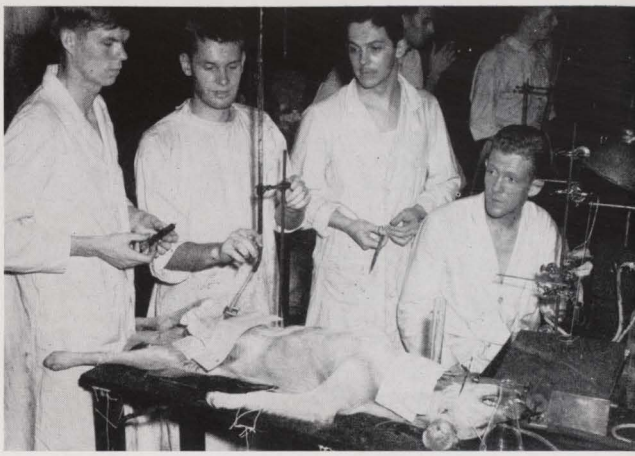

Just a Bunch of "Cut-ups"

Ech-h-h!! Cadavers!!

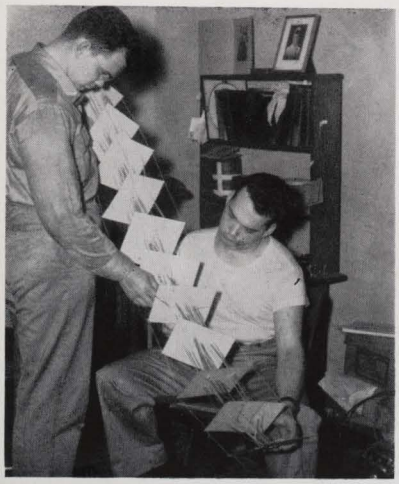

Something Profound, No Doubt?

The Docs Stuff Their Faces

Find Something?

FUTURE SAWBONES

The University of Louisville Medical School is rated with the first in the United States, the student course is filled with book work, lab periods and practical experience in hospitals and interning.

Home Work For What Class?

Important Part of a Medic's Life

What's Cooking, Doc?

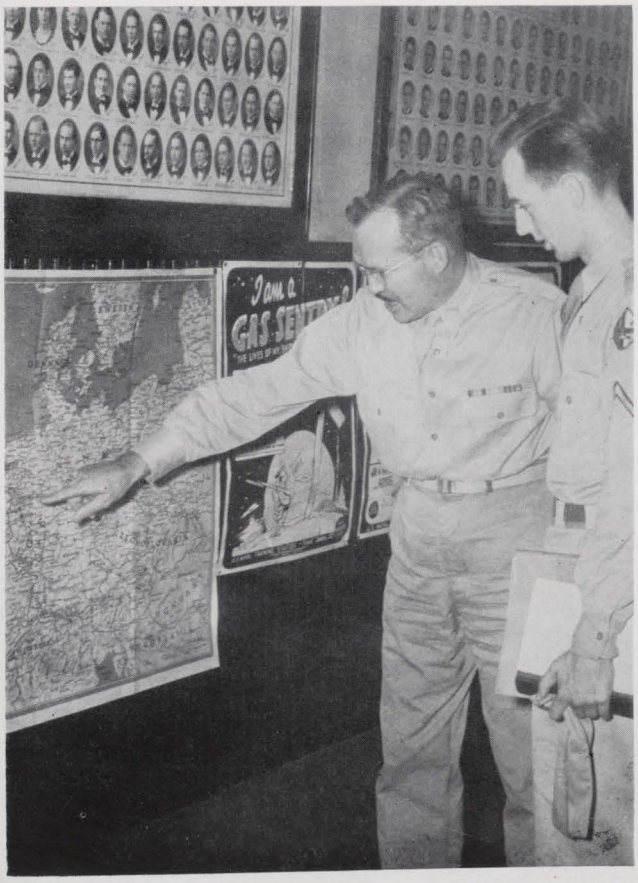

Col. Triplett Shows Points of Interest to a Student

Ah, Tis a Pity to Cover "Nature"

Dental

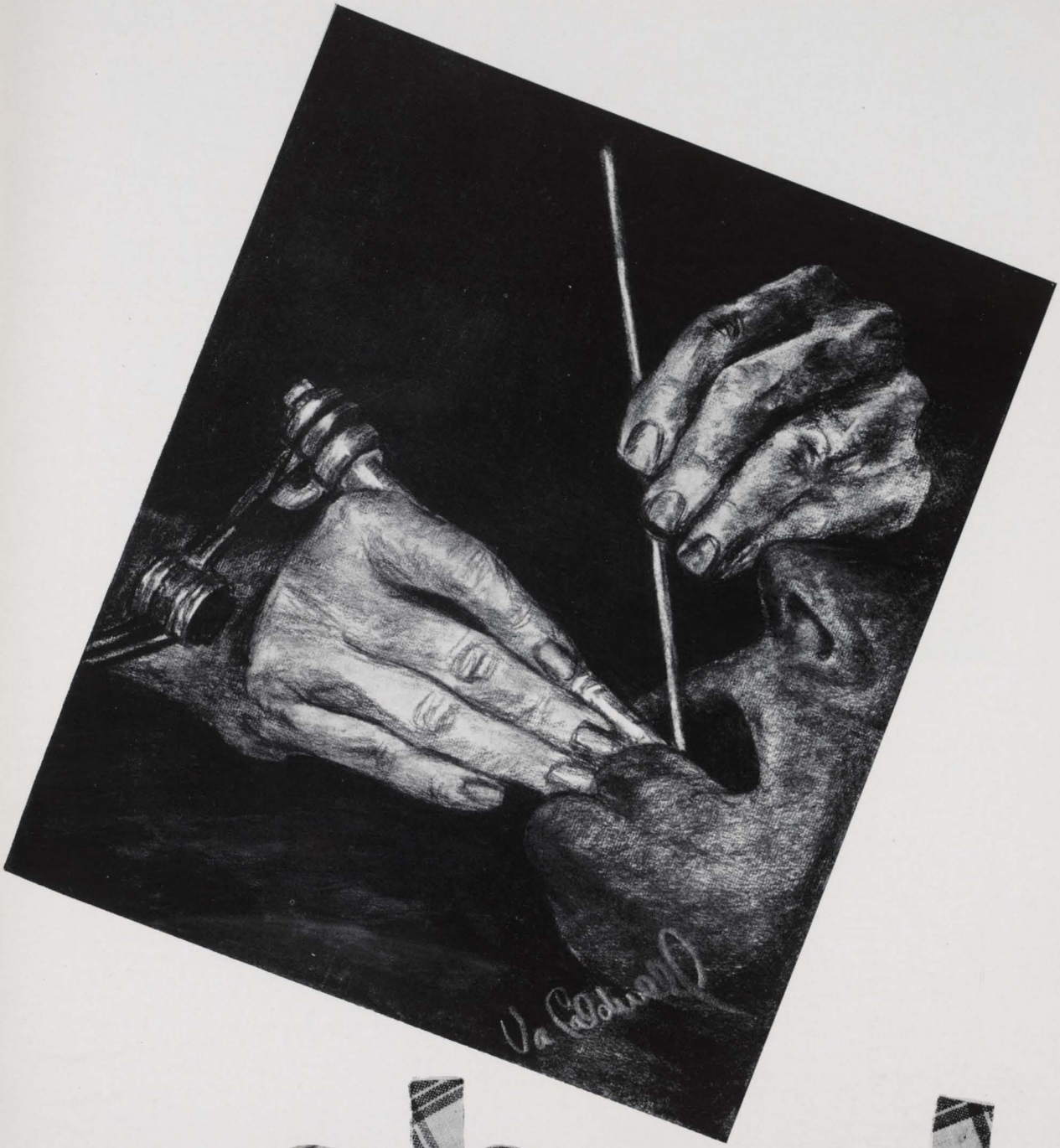

school

Dr. John T. O'Rourke

Dr. John T. O'Rourke, Dean of the School of Dentistry, is a graduate of the school he now supervises. He has brought much attention to the Dental School with his advanced ideas of dental education. His new plan suggesting that the admission requirements and first two years of the dental course be the same as that of the medical course has recently been adopted by the University.

DENTAL SCHOOL

Seniors

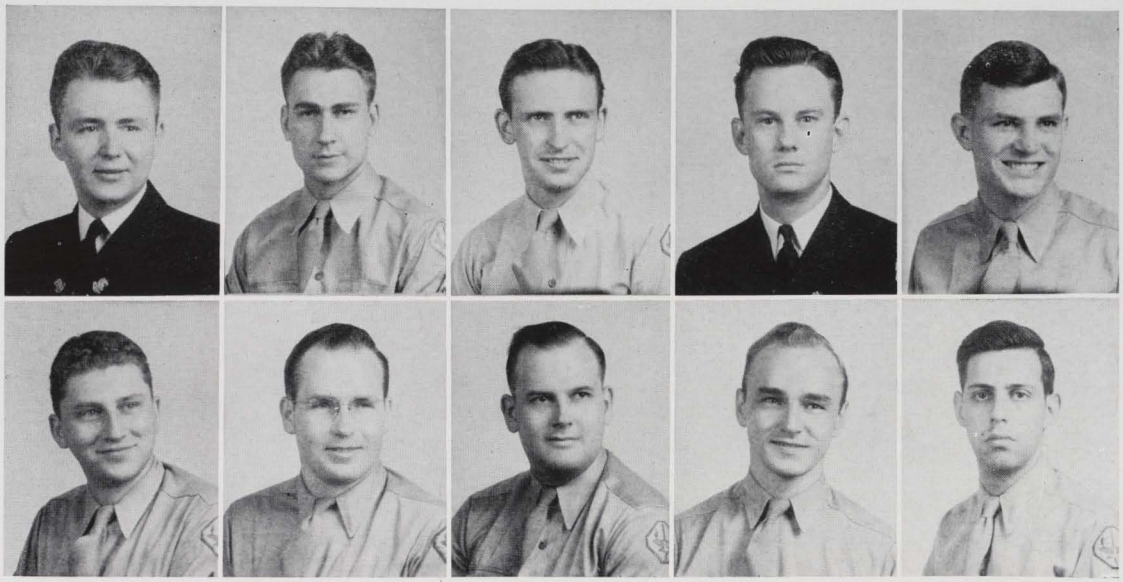

First Row: Anderson, De Pierri, Deyton, Duley, Edwards

Second Row: Epstein, Fedric, Finley, Foit, Frankel

First Row: RICHARD I. ANDERSON (Lawrence, Mass.); Tufts College. FRANK H. DEPIERRI, JR. (Nashville, Tenn.); Vanderbilt University, A.B. HASKET C. DEYTON (Green Mountain, N. C.) Delta Sigma Delta, President Sophomore Class, '42-'43; President Junior Class, '43-'44; President Senior Class, '44; Worthy Master of Delta Sigma Delta, '43-'44; Berea College, '38-'41; Morehead, '41. WILLIAM P. DULEY (Adairville, Ky.); Psi Omega, '42-'44; Phi Delta, '43-'44; Vice-President Psi Omega, '43-'44; Sec't.-Treas. Phi Delta, '43-'44; Kemper Military School. MORTON THOMAS EDWARDS (Mt. Pleasant, S. C.); Vice-President Junior Class, College of Charleston, S. C.

Second Row: ALEXANDER EPSTEIN (Brooklyn, N. Y.); Alpha Omega Fraternity; Sec't, Alpha Amega, '42-'43; University of Alabama. ROBERT M. FEDRIC (Charleston, Miss.); Phi Delta Prosthetic Fraternity, '43-'44; University of Mississippi. JAMES A. FINLEY, JR. (Lawrenceburg, Tenn.); Florida Southern College, B.S. DONALD F. FOIT (Ironton, Ohio); Marshall College. JOHN M. FRANKEL (Louisville, Ky.); Alpha Omega Fraternity; Sec't, Alpha Omega, '43-'44; University of Louisville.

OFFICERS OF INSTRUCTION

EINAR WILLIAM JACOBSEN, A.B., M.A. (University of Califrnia) PH.D. (Columbia University) President. Belknap Campus.

JOHN T. O'ROURKE, B.S., D.D.S. (University of Louisville); F.A.C.D. Dean. 2220 Valley Vista Road.

PROFESSORS

PHILIP E. BLACKERBY, JR., A.B., D.D.S. (University of Louisville); M.S.P.H. (University of Michigan). Professor of Oral Pathology and Diagnosis. 129 East Broadway.

JOHN P. CURD, JR., B.S., D.D.S. (University of Louisville). Professor of Restorative Dentistry. 129 East Broadway.

A. W. HOMBERGER, B.S. (University of Wisconsin); M.S. (University of Illinois); PH.D. (University of Illinois). Professor of Chemistry 2368 Carlton Terrace.

FRANK BEARD HOWER, D.D.S. (University of Louisville); F.A.C.D. Professor of Anesthesia and Exodontia. Heyburn Building.

E. C. HUME, D.D.S. (University of Louisville); F.A.C.D. Professor of Oral Surgery. Francis Building.

P. K. KNOEFEL, B.A., M.A. (University of Wisconsin); M.D. (Harvard University). Professor of Pharmacology. 101 West Chestnut Street.

S. I. KORNHAUSER, A.B. (University of Pittsburgh); M.A.; PH.D. (Harvard University). Professor and Head of the Department of Anatomy and Histology. 101 W. Chestnut Street.

H. C. LAWSON, B.A. (Davidson College); PH.D. (University of Chicago); M.D. (University of Louisville). Professor and Chairman of the Department of Physiology. 101 West Chestnut Street.

HUGH R. LEAVELL, B.S. (University of Virginia); M.D. (Harvard University); DR.P.H. (Yale University). Professor and Head of the Department of Public Health and Bacteriology. 101 West Chestnut Street.

AURA JAMES MILLER, M.D. (State University of Iowa). Professor and Head of the Department of Pathology. 101 West Chestnut Street

RAYMOND E. MYERS, D.D.S., B.S. (University of Louisville); F.A.C.D. Professor and Director of the Department of Restorative Dentistry. 129 East Broadway.

JOHN T. O'ROURKE, B.S., D.D.S. (University of Louisville); F.A.C.D. Professor of Oral Medicine. 220 Valley Vista Road.

WILLIAM MARCUS RANDALL, D.D.S. (University of Louisville); F.A.C.D. Professor of Prosthesis and Oral Anatomy. 1035 South Second Street.

J. B. ROGERS, A.B., M.A. (University of Kansas); M.D. (University of Louisville). Professor of Anatomy. 101 West Chestnut Street.

J. L. SELDEN, D.D.S. (University of Louisville); F.A.C.D. Professor of Orthodontics. Heyburn Building.

ASSOCIATE PROFESSORS

J. R. BUSTETTER, D.D.S. (University of Louisville). Associate Professor of Complete Denture Prosthesis. 129 East Broadway.

H. E. CARSWELL, B.S., M.S., PH.D. (University of Wisconsin). Associate Professor of Chemistry. 101 West Chestnut Street.

FACULTY

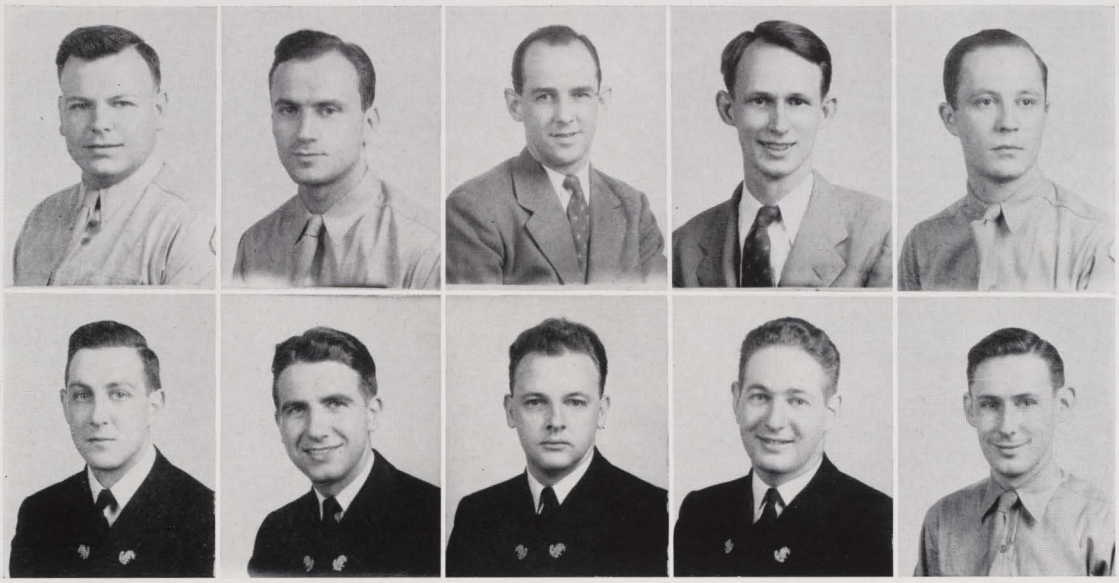

First Row: Gernert, Goldstein, Griesbaum, Hamrick, Haydu

Second Row: Herman, Hewetson, Hunter, Jaffe, Keeton.

First Row: EDWARD B. GERNERT (Louisville, Ky.); Delta Sigma Delta; University of Louisville. MEYER GOLDSTEIN (Augusta, Ga.); Alpha Omega Fraternity; Augusta Junior College. BRADLEY E. GRIESBAUM (Alden, N. Y.); St. Bonaventore College, B.S. CLARENCE T. HAMRICK (Charleston, S. C.); College of Charleston. JOSEPH F. HAYDU, JR. (Omar, W. Va); Virginia School of Technology.

Second Row: ROLAND BARRY HERMAN (New York City); Alpha Omega, Beta Delta, Phi Delta Honorary Prosthetic Fraternity; Vice-President, Alpha Omega, '42-44; Editor-in-Chief, Beta Delta; City College of New York. DUTTON J. HEWETSON (Bellevue, Ky.); Delta Sigma Delta; Vice-President, Freshman Class; Vice-President, Senior Class; Xavier University. DALE OWEN HUNTER (Manchester, Tenn.); Psi Omega; University of Tennessee, B.S. PAUL JAFFE (New York City); Alpha Omega; President, Alpha Omega, '43-'44; Sec't, Alpha Omega, '52-'43; West Virginia University. MELVIN KEETON (Daysboro, Ky.); Delta Sigma Delta; Senior Page of Delta Sigma Delta, '44; Murray State Teachers College, Eastern State Teachers College, University of Kentucky, University of Louisville.

OFFICERS OF INSTRUCTION

JOSEPH P. HOLT, B.S. (University of Kentucky); M.S., M.D. (University of Louisville); PH.D. (University of Chicago). Associate Professor of Physiology. 101 West Chestnut Street.

HOLMES T. KNIGHTON, D.D.S. (Tulane University). Associate Professor of Bacteriology and Oral Pathology and Diagnosis. 101 West Chestnut Street.

GERHARD LEHMAN, Dr. Ing. (Technische Hochschule, Munich); M.D. (Berne). Associate Professor of Pharmacology. 101 West Chestnut Street.

KENNETH R. PFEIFFER, D.D.S. (University of Louisville). Associate Professor of Restorative Dentistry. 129 East Broadway.

ASSISTANT PROFESSORS

RUSSELL F. GRIDER, B.A. (University of Kentucky); D.M.D. (University of Louisville). Assistant Professor in Restorative Dentistry. 129 East Broadway.

JULIAN C. HARLOWE, B.A. (Berea College); D.D.S. (University of Louisville). Assistant Professor in Oral Surgery. 129 East Broadway.

STUART K. MCCRARY, B.S., D.D.S. (University of Kansas City). Assistant Professor in Restorative Dentistry. 129 East Broadway.

WARREN S. REHM, JR., B.A., PH.D. (University of Texas); M.D. (University of Chicago). Assistant Professor in Physiology. 101 West Chestnut Street.

PAUL G. ROOFE, B.S. (Kansas State College); PH.D. (University of Chicago). Assistant Professor in Oral Histology. 101 West Chestnut Street.

GRADIE R. ROWNTREE, M D. (University of Arkansas); M.P.H. (Johns Hopkins School of Hygiene and Public Health); M.S. (University of Louisville). Assistant Professor of Public Health.

INSTRUCTORS

J. A. ATKINSON, D.D.S. (University of Louisville). Instructor in Orthodontics. Starks Building.

M. M. BOLTON, D.D.S. (University of Louisville). Instructor in Oral Pathology and Diagnosis and Oral Medicine. Heyburn Building.

EDWARD J. BUECHEL, JR., B.S., D.D.S. (University of Louisville). Instructor in Restorative Dentistry. 1336 Bardstown Road.

ALTON W. MOORE, D.D.S. (University of California). Instructor in Oral Pathology and Diagnosis. 129 East Broadway.

A. S. NICHOLSON, D.D.S. (University of Louisville). Instructor in Restorative Dentistry. Francis Building.

R. P. OVERSTREET, D.D.S. (University of Louisville). Instructor in Restorative Dentistry. Fincastle Building.

GEORGE W. PEDIGO, JR., M.D. (University of Louisville). Instructor in Physical Diagnosis and Principles of Medicine. Brown Building.

ROBERT L. SPRAU, D.D.S. (University of Louisville); F.A.C.D. Instructor of Restorative Dentistry, History of Dentistry, and Practice Management. 970 Baxter Avenue.

J. E. WINTER, B.S., M.D. (University of Louisville). Instructor in Pathology. Heyburn Building.

ASSISTANT INSTRUCTOR

LETITIA S. KIMSEY, B.S. (University of Louisville). Assistant Instructor in Bacteriology. 101 West Chestnut Street.

DENTAL SCHOOL

SENIORS

First Row: Kessell, Kuhn, LeSeure, Lutes, Morris.
Second Row: Naumann, Noel, Palmore, Parker, Pearson.
Third Row: Ranson, Richardson, Safriet, Sanders, Schneier.
Fourth Row: Schuppert, Stemm, Straight, Whetstone, Wilkerson.
Fifth Row: Winter, Woody, Zeff.

DELTA SIGMA DELTA

Anderson
Brooks
Finley
Harting
Kreutzer
Myers
Smith, A.
Watts

Caudill
Foit
Hawkins
Lake
Neeley
Smith, H.
Webb

Deyton
Gernert
Haydu
Lee
Oakley
Sydow
Whitaker

Elliott
Giglia
Henderson
Lewis
Schmidt
Titsworth
Wilkerson

Fanning
Hagerman
Hewetson
Lutes
Seay
Traeger
Woody

Fedric
Harman
Keeton
Morgan
Sisson
Urbiztondo
Zealy

62

OFFICERS

RODNEY WHITAKER ..... *Grand Master*
HASKET DEYTON ..... *Worthy Master*
CHARLES L. LAKE ..... *Scribe*
DONALD FOIT ..... *Treasurer*

MEMBERS

Richard Anderson
Neal Benjamin
James Brooks
Milton Caudill
Hasket Deyton
Emrich Elliott
Robert Fanning
Robert Fedric
James Finley
Donald Foit
Edward Gernert
James Giglia
Wade Hagerman
Roy Harman
John Harting
Winford Hawkins
Joseph Haydu
John Henderson
Dutton Hewetson
Melvin Keeton
Joseph Kreutzer
Charles Lake
William Lee
Dan Lewis
Thomas Lutes
Robert Morgan
Charles Morris
Robert Myers
Robert Naumann
Shirley Neeley
William Oakley
William Schmidt
Joseph Seay
Francis Sisson
Amos Smith
Henry Smith
Hugh Smith
Otto Smith
Wilson Stemm
Paul Sydow
Howard Titsworth
Kimble Traeger
Pedro Urbiztondo
William Watts
Paul Webb
Rodney Whitaker
Charles Wilkerson
Lyda Woody
James Zealy

PSI OMEGA

BAGBY CHEAP COOPER DOWELL DOWNING DUFF DULEY

GENTER GINGLES HALE HILL HUNTER JONES

JUSTICE KELLER KESSELL KUHN LAMBERT MAGGARD

MAGRILL MARTIN MOSS MUNGER SANDERS SHOCKLEY

STONE STRAIGHT TYREE VAUGHN WATTS WHITE

OMICRON CHAPTER

OFFICERS

Frank Shockley	*Grand Master*
Bob Moss	*Junior Master*
Sam Tyree	*Secretary*
Maurice Downing	*Chaplain*

SENIORS

William Duley	Kentucky
Dale Hunter	Tennessee
Harry Kessell	West Virginia
Forrest Kuhn	Kentucky
Blake Sanders	Kentucky
Jacob Straight	Florida

JUNIORS

Ted Beeler	Tennessee
James Cheap	Kentucky
Robert Cooper	Kentucky
Clint Dowell	Kentucky
John Duff	West Virginia
Carl Gingles	Kentucky
Charles Hopper	Tennessee
Jack Justice	Kentucky
Joseph Knight	Kentucky
Glynn Lambert	Kentucky
Edward Martin	Tennessee
Gorman Munger	Tennessee
Frank Shockley	Kentucky
Joseph Stone	Kentucky
Samuel Tyree	Kentucky
Frank Watts	Kentucky
Robert White	Tennessee

SOPHOMORES

Paul Bagby	Indiana
Jack Bean	Kentucky
Glenn Carwell	Kentucky
Maurice Downing	Kentucky
Frank Genter	Ohio
William Graves	Tennessee
Legan Hale	Kentucky
Elmore Hill	Tennessee
Joseph Jones	Kentucky
Philip Keller	Tennessee
Vernon Maggard	Kentucky
Larry Meltzer	New York
Robert Moss	Tennessee
James Vaughn	Tennessee

FRESHMEN

James Adams	Kentucky
Hill Barnett	Alabama
Robert Clagett	Kentucky
Charles Daniels	Kentucky
O'Dair Duff	West Virginia
Kenneth Ford	Kentucky
Tom Garnett	Kentucky
Spencer Gedestad	North Dakota
Joe Hannan	West Virginia
Herschel Hughes	Kentucky
Dan Johnson	West Virginia
Chester Kratz	Kentucky
Edward Leslie	Kentucky
Edward Minniear	Indiana
James Mixson	Florida
Tom Pryse	Tennessee
Clemons Rich	Kentucky
Robert Rives	Kentucky
Forrest Skaggs	Kentucky
Paul Trickett	Kentucky
William Whatley	Alabama
Charles Withers	West Virginia
William Wolfe	Ohio

ALPHA OMEGA

Epstein

Frankel

Goldstein

Goodman

Herman

Hochberg

Jaffe

Largeman

Schwartzburg

Zeff

Zimmerman

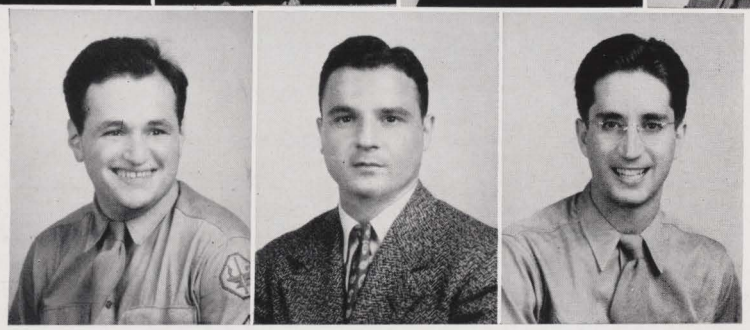

OFFICERS

JOSEPH HOCHBERG ..... *Chancellor*

HEINER HOFFMAN ..... *Vice Chancellor*

RICHARD ZIMMERMAN ..... *Extra-Fraternal Scribe*

JEROME SORREL ..... *Intra-Fraternal Scribe*

HAROLD SOTLAND ..... *Treasurer*

ADDITIONAL MEMBERS

Stan Hirsch
Heiner Hoffman
Sanford Krapkoff
Harold Sotland
Murray Stock

BETA DELTA

Foote
Hunter
Jaffe
Kuhn
Lambert
LeSeure
Woody
Zeff

OFFICERS

FORREST KUHN ..... *President*
ROLAND HERMAN ..... *Vice-President*
LYDA WOODY ..... *Secretary*

ADDITIONAL MEMBERS

Roland Herman
Robert Richardson

PHI DELTA

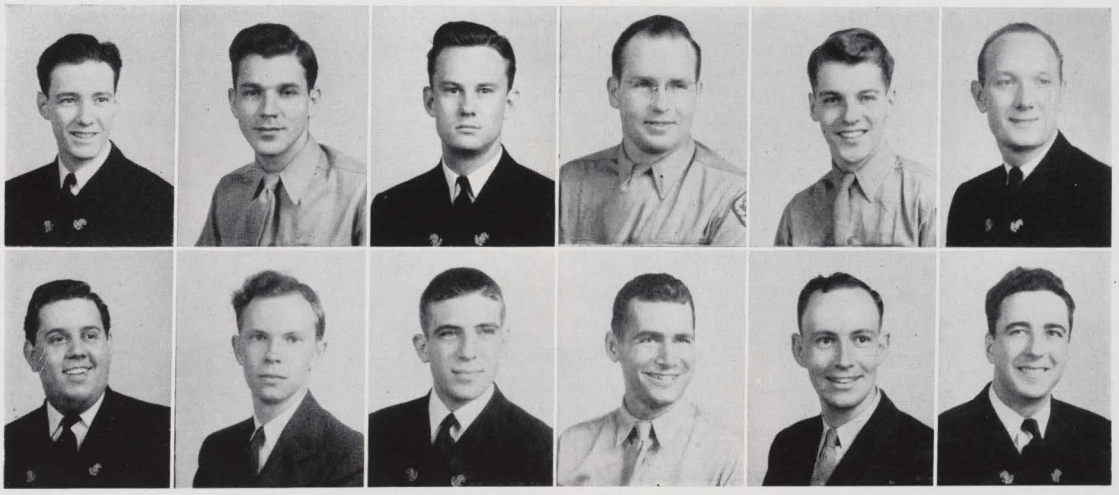

Benjamin
Kuhn
Cooper
LeSeure
Duley
Martin
Fedric
Schneier
Gingles
Straight
Kessell
Titsworth

OFFICERS

FORREST KUHN ..... *President*
JAMES B. LESEURE ..... *Vice-President*
WILLIAM P. DULEY ..... *Secretary-Treasurer*

ADDITIONAL MEMBERS

Roland Herman
Charles Hopper

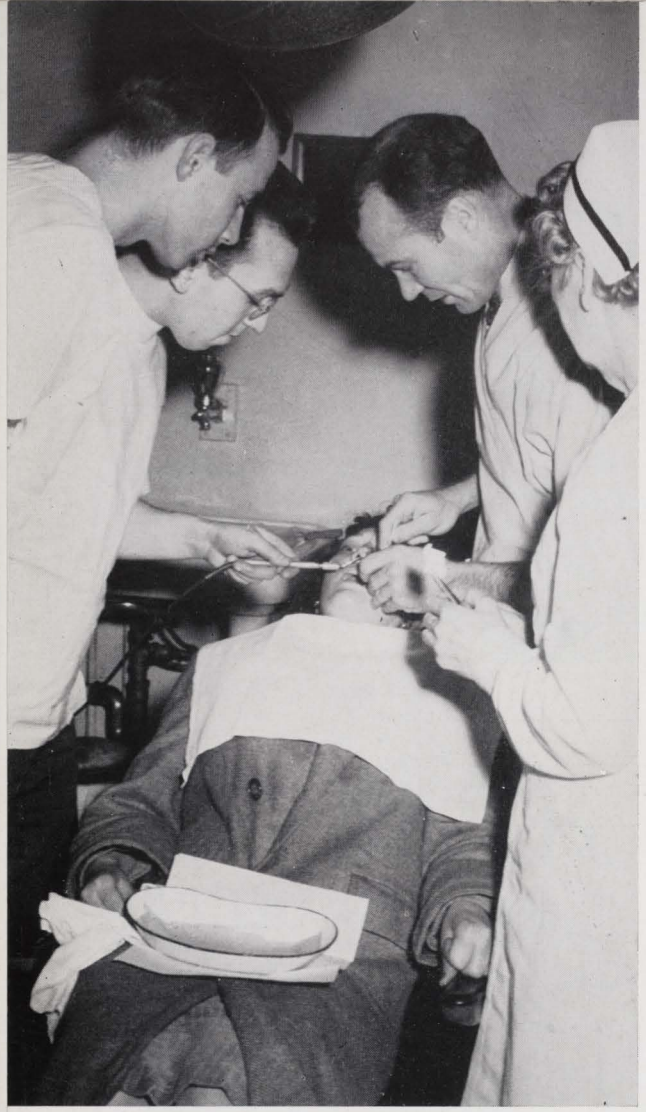

. . . and somebody lost a tooth

This is how the Senior Dent students cram for exams

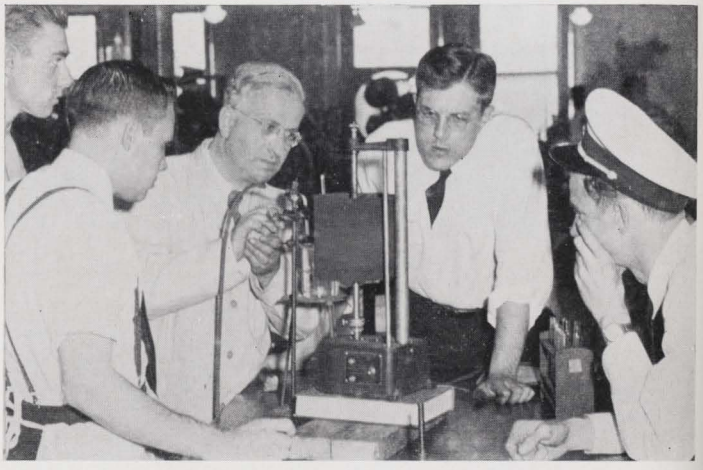

A knotty problem to be ironed out in Pharmacology Lab.

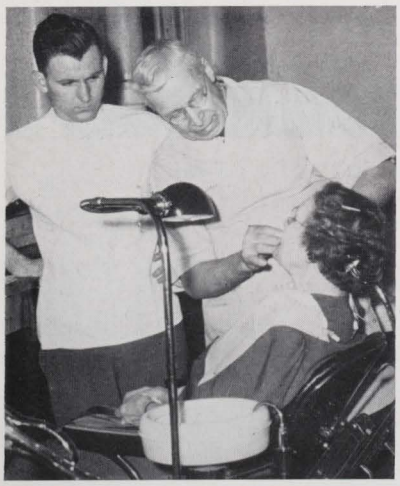

. . . and if I were you . . .

Dentist or Veterinarian?

Making store teeth

FUTURE TOOTH-YANKERS

The life of a dental student is varied and interesting. In addition to lab work and exams at the school, practical application of learning is carried out at the Dental Clinic under the careful supervision of professors. Some of the Dental students are part of the Naval program now in effect at the University, with the rating of apprentice seamen. Upon graduation they become Lt. (j.g.'s). The A.S.T.P. program has been discontinued.

University School of Dentistry Building

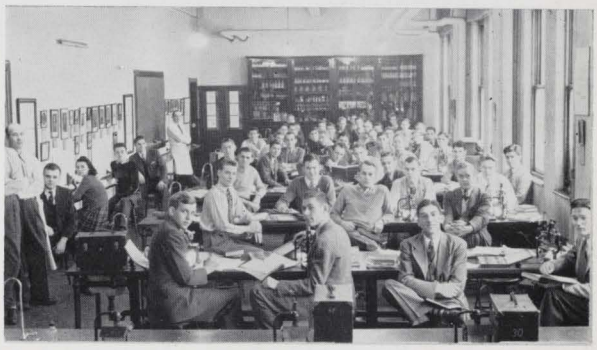

Dental students stop Lab work for a picture

"A good job"—final check by the instructor in the Dental Clinic

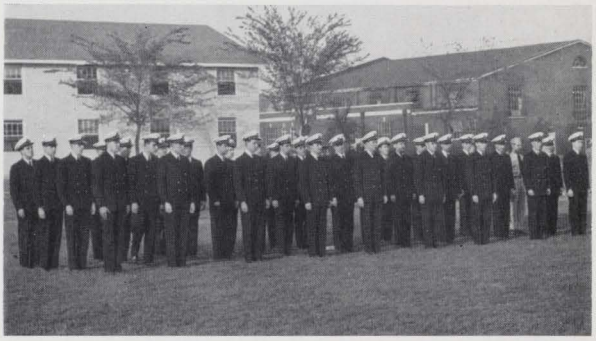

Med and Dent apprentice seamen stand inspection Saturday afternoon

Bill Oakley does his bit

school

FACULTY

ABSALOM C. RUSSELL

A.B., 1928, Berea College; LL.B., 1930, Yale University. Special Agent, Bureau of Investigation, Department of Justice, 1930-1936; private practice in Frankfort, Ky., 1936-1938. Instructor, School of Law, University of Louisville, 1938; Assistant Professor, 1938-1939; Associate Professor since 1939; acting director since 1943. Fraternities: Tau Kappa Alpha, Delta Theta Phi, Phi Alpha Delta (Honorary). Student Publication, University of Louisville.

ATHOL LEE TAYLOR

A.B., University of Louisville, 1939; LL.B., University of Louisville, 1941; U. S. Army Air Corps, 1941-42. Practiced with the law firm of Mahan & Mahan, Starks Building, Louisville, Ky., 1942. Assistant Manager, Kentucky, Virginia Division, Mutual Benefit Health & Accident Association. Member of Kentucky State Bar. Member of College of Cardinals, Phi Alpha Delta. Chairman School of Law Honor Council, 1939-41; Member of Briefing Service, 1939-41.

MR. LINDSEY R. JEANBLANC, *Professor of Law*

Graduate Blackburn College, 1932; A.B., 1935, Univ. of Illinois; J.D. with honors 1937, Univ. of Ill.; LL.M., 1938, Fellowship Student, Columbia Univ., School of Law. Admitted to practice in Illinois in 1937. Asst. in Business Law, Univ. of Ill., College of Commerce, 1935-37; Head of Business Law Department, Univ. of Ala., Coll. of Commerce, 1938-42; Assoc. Prof. of Law, Univ. of Ala., 1941-42; Summer Sessions in 1939, 1940 and 1941; Assoc. Prof. of Law, Univ. of Louisville since July, 1942. Contributor to Illinois Bar Journal, Virginia Law Review, and Current Legal Thought. Member American Bar Association. Member of Delta Sigma Rho (Nat. Forensic Fraternity). Member of Phi Alpha Delta.

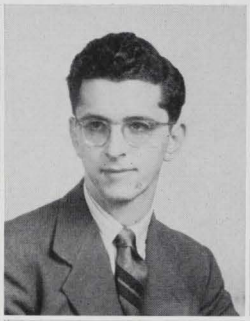

Friedman

Hardin

Rubin

Carpenter

Hadd

Hanish

Lewis

Rappaport

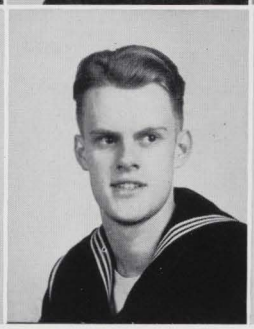

Rosenberg

Smith

Corl

Dahl

SENIORS

FRIEDMAN, J. LEE (Anchorage, Ky.); Chairman of Law Honor Council; Law Student Council; All Campus Council; Phi Alpha Delta Justice; Board of Student Publications; Who's Who Among American Universities and Colleges; President of Freshman Class; Senior Award for Outstanding Graduating Senior. B.S. Commerce, University of Kentucky.

HARDIN, L. BERNICE (Carrollton, Ky.); Senior; Law Honor Council.

RUBIN, JOSEPH (Louisville, Ky.); Senior; Law Student Council; Phi Alpha Delta; Secretary; All Campus Council. B.A. University of Louisville.

JUNIORS

CARPENTER, FAY (Louisville, Ky.); Junior; Psi Chi Omega; Kappa Beta Pi; Transfer from Illinois University.

HADD, EDWIN J. (Louisville, Ky.); Junior; Law Honor Council; Phi Alpha Delta, Treasurer; B.S. Business Administration, University of South Dakota.

HANISH, SIDNEY (Louisville, Ky.); Junior; Beta Tau Chi; Friends of Recorded Music; PEP; Vice-President of Freshman Class.

LEWIS, J. BERNIE (Louisville, Ky.); Junior; Phi Alpha Delta; Law Honor Council. Transfer from Missouri State College.

RAPPAPORT, GILBERT (Louisville, Ky.); Junior; I.R.C.; Beta Tau Chi.

ROSENBERG, MARIE (Puyallup, Wash.); Junior; Transfer from Stanford University.

SMITH, NEWTON C., JR. (Louisville, Ky.); Junior; Phi Alpha Delta, Vice-President; President of Freshman Class; Co-Chairman of Barrister Ball, Chairman of Fryberger Sing, '44; Chairman of All Campus Council; Chairman of University Open House, Law Editor for Thoroughbred; Sigma Chi. Transfer from Indiana University.

FRESHMEN

CORL, WILLIAM T. (Webb City, Mo.); Freshman, V-12; Cardinal Business Manager, PEP; Sigma Nu; Transfer from Northwestern University.

DAHL, MARY LOUISE (Louisville, Ky.); Freshman; B.A., University of Louisville.

LAW SCHOOL

Friedman

Hanish

Lewis

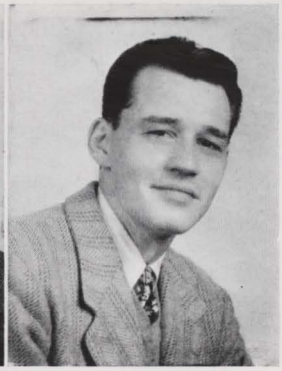
Smith

PHI ALPHA DELTA

NATIONAL LEGAL FRATERNITY

Lurton Chapter

National Law School Fraternity founded at University of Chicago, 1902
Lurton Chapter founded at University of Louisville, 1935

FRATERNITY OFFICERS

J. Lee Friedman ..... *Justice*
N. C. Smith ..... *Vice Justice*
Joseph Rubin ..... *Clerk*
Edwin Hadd ..... *Treasurer*

MEMBERS

L. R. Jeanblanc
A. L. Taylor
James B. Lewis
A. C. Russell (Hon.)

Pledge, James M. Ingram

Phi Alpha Delta is a national legal fraternity having chapters in each of the larger law schools in the country. Phi Alpha Delta is the outgrowth of a Law Students League organized in the nineties of the last century at Chicago College of Law, in informal organization of law students whose rights to admission to the bar of Illinois was jeopardized by drastic changes in certain rules of the Supreme Court of the State. Phi Alpha Delta is a professional fraternity interested in the stimulation of higher scholastic standards, maintenance of high standards of ethics in the practice of law, and in the wholesome fraternizing of those engaged in the study of law.

The Lurton Chapter of Phi Alpha Delta at the University of Louisville School of Law after remaining dormant for one year, due to decreased enrollment is again functioning as an active student organization in the Law School with a minimum of active members, whose purpose it is to keep the Chapter alive and active throughout the war.

We future lawyers of America read books . . . look up cases in the reserve library . . . prop our feet up on the tables in the good old professional manner . . . smile for the birdie . . . and take time out for a snooze.

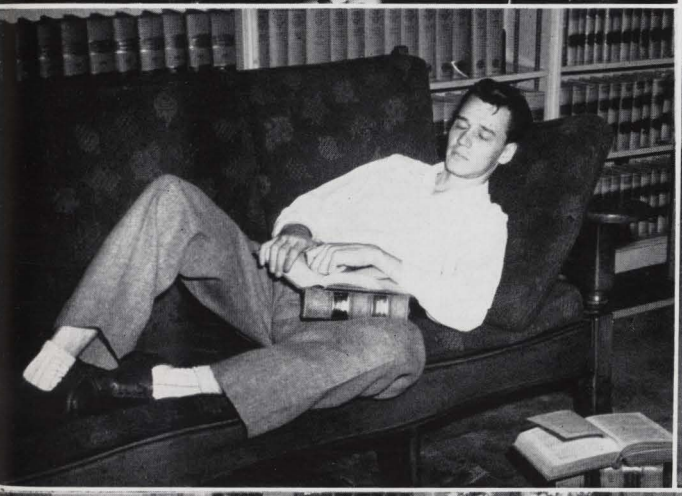

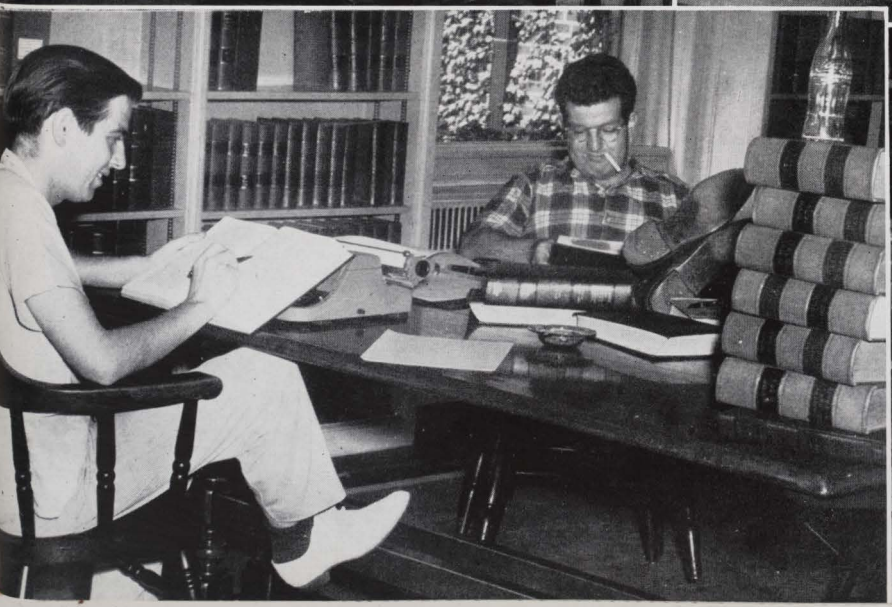

Music

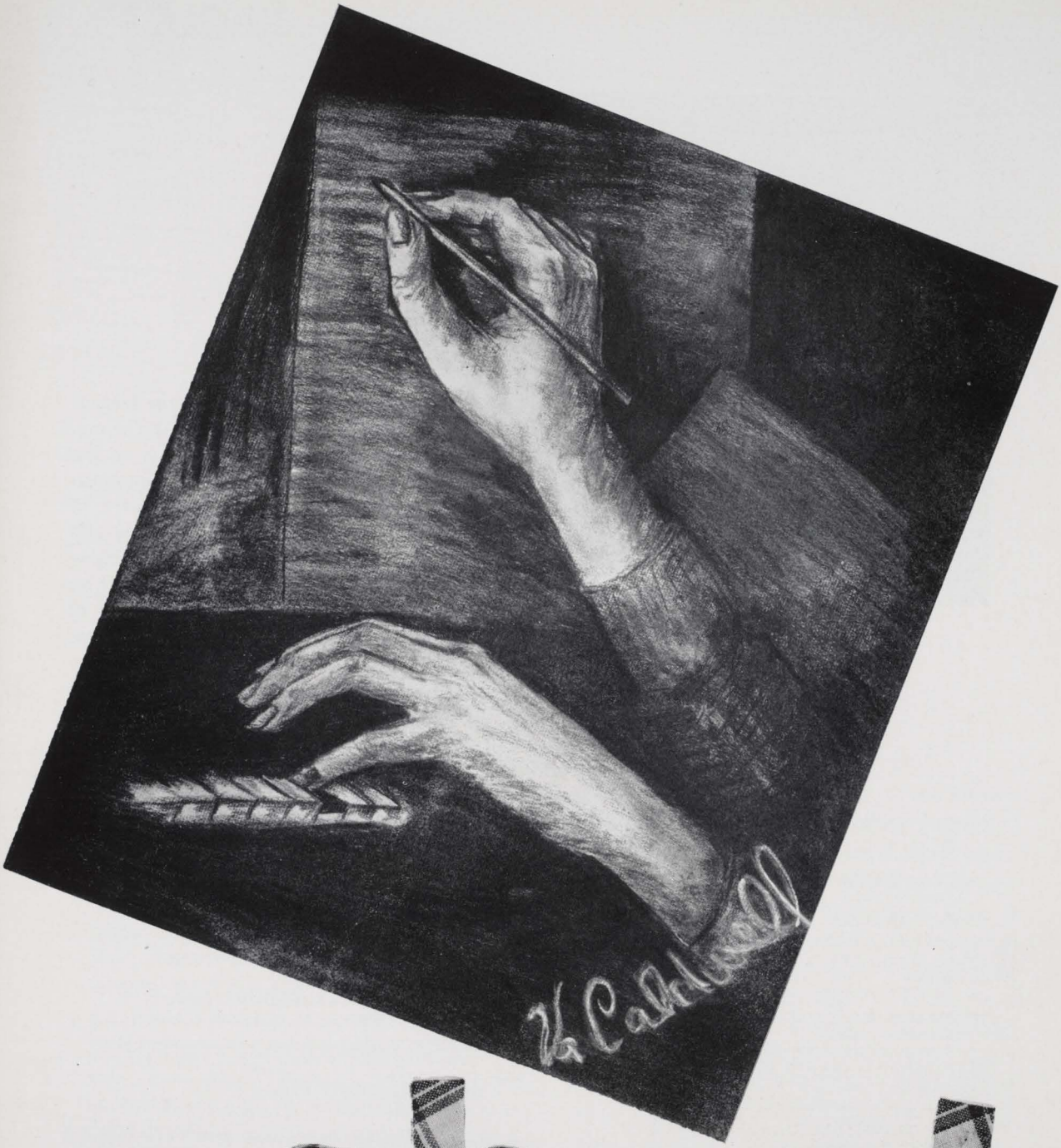

school

FACULTY

DEAN DWIGHT ANDERSON

Dean Dwight Anderson of the University of Louisville Music School—an impressive title for a gentleman who is no less impressive himself. Not only is he a superlative pianist with a brilliant record of recitals all over America, but he is also noted for his progressive and far-reaching plans in the field of education. Under his efficient administration the School of Music has been improved in many ways, not the least important of these being increased cooperation and integration with musical circles in the city.

DWIGHT ANDERSON, Pd.D. (Cincinnati Conservatory of Music)
Head of the Piano Department

EVELYN ALDRICH, B.M. (University of Louisville)
Teacher of Piano.

WARREN BABB, B.A., M.A. (Harvard University)
Instructor of Theory.

DONALD BENNETT, B.S., M.S., Ph.D. (University of Wisconsin)
Lecturer in Acoustics.

HELEN BOSWELL, B.S. (University of Louisville); M.A. (Columbia University)
Lecturer in Public School Methods.

W. LAWRENCE COOK, A.A.G.O. (New England Conservatory)
Teacher of Organ, Piano and Theory.

GRANT GRAVES, B.M. (University of Louisville)
Teacher of Piano.

J. BERTRAM HARMON, B.S. (McKendree College)
Teacher of Voice.

GERHARD HERZ, Ph.D. (University of Zurich)
History and Aesthetics.

CHARLES J. LETZLER, Pupil of Anton Witek, Berlin
Teacher of Violin.

ERNEST E. LYON, A.B. (Marshall College); M.M. (Eastman School of Music)
Orchestral Instruments, Orchestration, Counterpoint, Director of Band.

SARAH McCONATHY, B.M. (Louisville Conservatory of Music)
Teacher of Piano.

KATHERINE MOON, B.M. (Syracuse University)
Teacher of Piano.

EMMA NOE, Graduate of Cincinnati Conservatory of Music
Teacher of Voice and Acting Head of Voice Department.

KARL SCHMIDT, Pupil of Professor Emeritus.
Teacher of Cello.

GRACE WHITNEY, Pupil of Bruno Steindel, Alfred Wallenstein
Teacher of Cello.

ROBERT S. WHITNEY, Pupil of Leo Sowerby, Eric DeLamarter, Dr. Albert Noelte, Rudolph Reuter
Lecturer in Composition, Analysis.

SCHOOL OF MUSIC

SENIORS

Adams

Anderson

Grace

Fitzmayer

Kranz

ADAMS, DORIS CARMEL (Louisville, Ky.); Piano; Sigma Alpha Iota; Friends of Recorded Music; Chorus; Music Student Council; Band; Chaplain of Sigma Alpha Iota. ANDERSON, MARTHA (Louisville, Ky.); Public School Music; Sigma Alpha Iota; Vice-President of Music Student Council; Friends of Recorded Music; Chorus; Band; Orchestra; Treasurer of Sigma Alpha Iota. FITZMAYER, KAY (Louisville, Ky.); Violin; Sigma Alpha Iota; Friends of Recorded Music; Music Student Council; Orchestra; Courier-Journal Scholarship; Trustee Scholarship; Zudie Harris Reinecke Award. GRACE, FRANCES (Louisville, Ky.); Voice and Public School Music; Chi Omega; Panhellenic; Sigma Alpha Iota; Art League; Delta Phi Alpha; Friends of Recorded Music; Thoroughbred; Chorus; P. E. P.; W. D. C.; Little Theater; I. R. C.; W. A. A.; Y. W. C. A.; Women's League; Music Student Council; All Campus Student Council; Women's League Cabinet; Social Chairman, Women's League; Board of Student Publications; Managing Editor of Thoroughbred; Music School Editor of Thoroughbred; Secretary of Freshman Class; Treasurer of Junior Class; Chi Omega Secretary, Rush Captain, Social Chairman, Pledge Mistress; Sigma Alpha Iota Vice-President; Chairman of Fryberger Sing. KRANZ, LLOYD ELAINE (Louisville, Ky.); Public School Music; Sigma Alpha Iota; Friends of Recorded Music; Chorus; Music Student Council; Band; Orchestra; Editor of Sigma Alpha Iota. LEWIS, JULIA ANN (Owensboro, Ky.); Voice; Friends of Recorded Music; Chorus; Newman Club.

SCHOOL OF MUSIC

SIGMA ALPHA IOTA

National Organization founded at the University School of Music, Ann Arbor, Mich., June 12, 1903

Sigma Nu Chapter founded at the University of Louisville

Sigma Alpha Iota is a national music fraternity for women. It is the oldest and largest fraternity of its kind in the United States and includes many famous artists in its membership.

Adams

Anderson

Badger

Eckardt

Fitzmayer

Grace

Hobb

Kranz

Milberger

Wagner

Weber

OFFICERS

KATHERINE HOBB ..... *President*
FRANCES GRACE ..... *Vice-President*
ELISE WAGNER ..... *Secretary*
MARTHA ANDERSON ..... *Treasurer*
DORIS ADAMS ..... *Chaplain*

MEMBERS

Bette Adams
Doris Adams
Martha Anderson
Harriet Badger
Dovianna Barrens
Ruth Eckardt
Kay Fitzmayer
Frances Grace
Selma Hamlet
George Henry
Katherine Hobb
Lloyd Kranz
Lois La Compte
Jeanne Larkey
Sue Virginia McGehee
Olive Milberger
Sara Scott
Elise Wagner
Carolyn Weber

MUSIC SCHOOL STUDENT COUNCIL

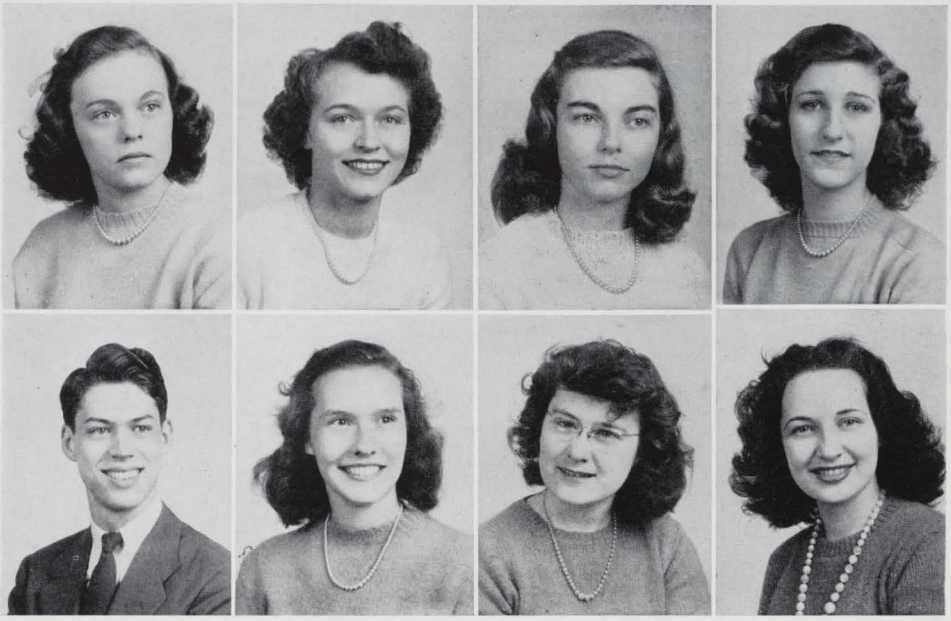

OFFICERS

ESTHER METZ ..... *President*
MARTHA ANDERSON ..... *Vice-President*
WILLIAM MOOTZ ..... *Secretary-Treasurer*

The School of Music Student Council is the governing body of Music School. It is a branch of the All-Campus Student Council. The members are elected once a year by the student body, and each class has two representatives on the Council. One of the most important things the Council does is to sponsor a series of concerts on the campus. It strives to present unusual concerts of artistic merit. We have had as artists Hilda Jonas, harpsichordist, and Maurice Dumesnil, pianist, who gave an all-Debussy program. These concerts have always been financial as well as aesthetic successes.

THE UNIVERSITY ORCHESTRA

Conducted by MR. ROBERT S. WHITNEY

The University orchestra is open to all students interested in playing in ensemble work.

MEMBERS

Martha Anderson
Kay Fitzmayer
Katherine Hobb
Betty Lou Hodges
Marilyn Hurst
Lloyd Kranz
Helen Newland
Ruth Scheidt
Mary Catherine Smith
Helen Sweazy
Elise Wagner

THE UNIVERSITY OF LOUISVILLE BAND

MR. ERNEST E. LYON, *Director*

The University band is an all campus organization. Instrumentalists from all schools are invited to participate.

MEMBERS

Martha Anderson
Thomas Bailey
Dorothy Bates
Anita Boss
Duane Blunt
Dewey Cunningham
Ruth Day
R. W. Doerhoefer
Caroline Donley
Ruth Eckardt
Ray Foster
Cal Gerde
Ellis Gottlieb
Ray Head
Henry Heimerdinger
Gerard Helder
Joe Herde
Elizabeth Hines
Katherine Hobb
Harold Johnson
Mary Johnston
Dan Kaleher
George Kee
Betty Keher
Pat Kessack
Jesse Kliewer
Lloyd Kranz
James Langston
Jeanne Larkey
Jane Lorenz
Murrell Mann
Billie Martain
Dorothy McCaffrey
Stanley Morris
Charles E. Oney
Joe Owens
George Reed
Gladys Scheffer
Kenneth Schrader
Sara Scott
Mary C. Smith
Elise Wagner
Robert Will
Maeg Witmer
Georganna Wyman
Bettye Ann Young

THE UNIVERSITY CHORUS

MR. ROBERT WHITNEY, *Conductor*

The University chorus is open to all students who like to sing in groups. One need not be an accomplished singer, to become a member.

MEMBERS

Dorothy Botkin
Dorothy Day
Ruth Day
Pat Ferris
Frances Grace
Mary Johnston
Lois LaCompte
Jeanne Larkey
Julia Ann Lewis
Sue Virginia McGehee
Ester Metz
Alice Meyer
Helen Newland
Marilyn Peterson
Helen Scheidt
Mary Catherine Smith
Roberta Spencer
Selma Turner
Carolyn Weber
Molly Yunker
Lucille Coldiron

MUSIC SCHOOL

Portrait of Peltier and smoke stack . . . Lyons and band pep things up . . . Herz's gymnastic exhibitions . . . steady nerve, old boy . . . my, what a beautiful set of tonsils.

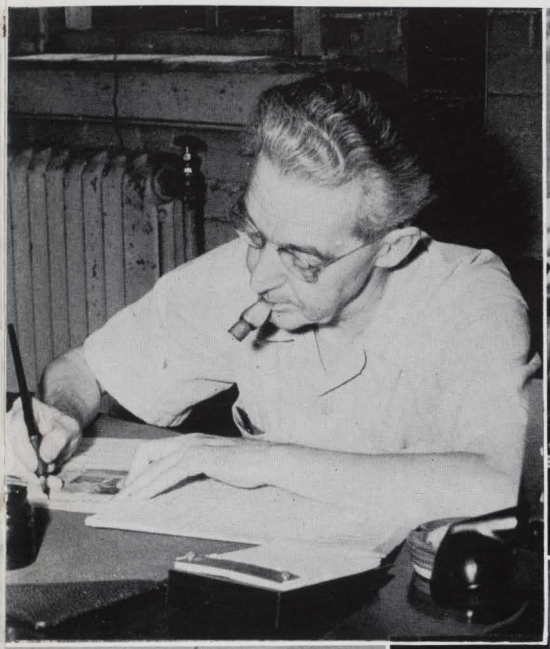

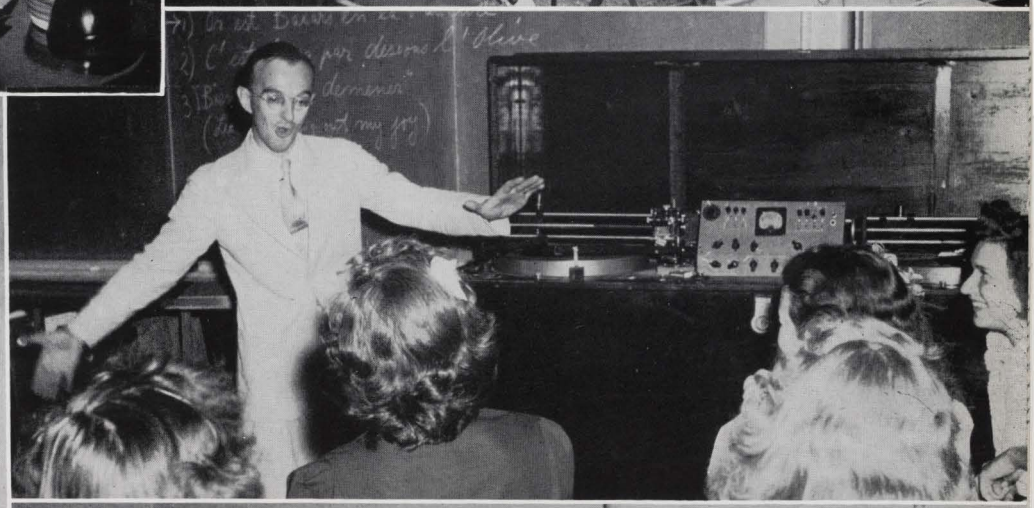

Liber

84

al arts

DR. J. J. OPPENHEIMER

Dean Oppenheimer has been connected with the College of Liberal Arts for twelve years. Under his wise administration the curriculum has been expanded, the faculty enlarged, and the student body greatly increased. His friendliness and readiness to help people with their problems has won him a warm place in the hearts of all who know him.

LIBERAL ARTS

LIBERAL ARTS FACULTY

First Row: Justus Bier, Harlow Bishop, Max Bowman, Audrey Brentlinger, Mary Burton, William Clay, Grover Corley.
Second Row: John J. Cronin, Sherrill Ellmers, Mary Jo Fink Herz, Clifford Flanders, Ann Frogue, Sue Hall.
Third Row: John Heldman, Gerhard Herz, Ralph Hill, Marjorie Jenkins, Richard Kain, Noble Kelley.
Fourth Row: Elizabeth Keith, Leonard Koester, Robert Kutak, Hettie Mae Lehman, Harvey Lovell, Elva Lyon.
Fifth Row: Boyd Martin, William Mallaieu, Elizabeth Mayo, Austin Middleton, Walter Moore, Evelyn Schneider.
Sixth Row: Frederick Stamm, Guy Stevenson, Hilda Threlkeld, Charles Virtue, Robert Warner, Harvey Webster.

ADDITIONAL FACULTY MEMBERS

John Broderius
Leita Davy
Andrew Dustin
Ernest Hassold
Laurence Howe
Frances Goldsmith
Ralph Loring
David Maurer
Charles McMahon
Zenos Scott
Eleanor Turner
Clarence Vernon

Akins
Bogess
Breitenstein
Brown
Caldwell

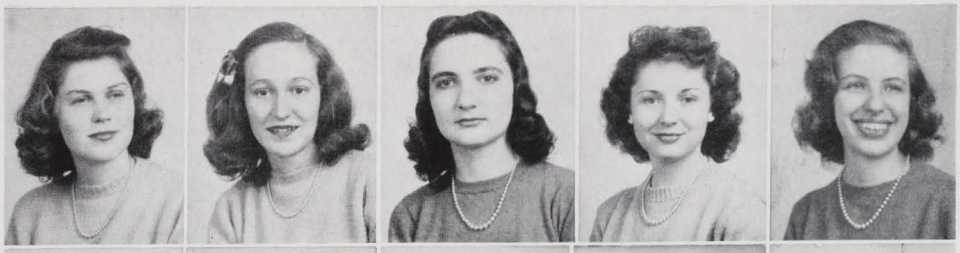

Corder
Coulsen
Culver
Cunningham
Davis

DeCosta
Deter
Dewitt
Eskridge
Estep

AKINS, DORIS—Physical Education; W.A.A.; P.E.P.; B.S.U.; Y.W.C.A.; Women's League; Cardinalette Club, Sergeant-at-Arms, Recording Sec., Pres., W.A.A., Sec. L. Sweater, Gold L.

BOGGESS, JANELLEN—Sociology; Chemistry Club; Home Ed. Club; P.E.P.; W.A.A.; Y.W.C.A.; Women's League; Panhellenic, Pres.; Pi Beta Phi, Sec., Pres.

BREITENSTEIN, CAROL—Chemistry; Y.W.C.A.; I.R.C.; Women's League, Pres.; Methodist Club, Pres.; Religious Council, Sec., Pres.; Pallas Club, Sec.; Chem. Club, Pres.

BROWN, JEWELL MARIE—Elementary Education; Art League; Little Theater; Methodist Club, Sec.; Women's League; Y.W.C.A.

CALDWELL, VIRGINIA—Creative Art; Chi Omega; W.D.C.; Presbyterian Club; Y.W.C.A.; Art League, Pres.; Thoroughbred, Art Editor; Attended Bennett Jr. College, Millbrook, N. Y.

CORDER, NELL McCLOUD—Home Economics; Home Ec. Club.

COULSON, BETTY ANNE—English; Friends of Recorded Music; W.A.A.; Art League; Y.W.C.A.; Presbyterian Club; Women's League.

CULVER, CLARA BELLE—Secondary Education

CUNNINGHAM, HELEN — Math.; Women's League; Y.W.C.A.; B.S.U., Pres.; Religious Council, Pres.; Math Club, Sec., Pres.; Pallas Club, Pres.

DAVIS, EVERETT GERALD, JR.—Biology; Art Club; Biology Club, Pres.; Cast of "Outward Bound," "Ever Since Eve," "The Yellow Jacket."

De COSTA, BARBARA—Sociology; L.A. Student Council; All-Campus Student Council; W.A.A., Treas.; Y.W.C.A.; Women's League; Cardinalette, Pres.; Presbyterian Club, Pres

DETER, ROY J.—Economics; Biology Club; I.R.C.; B.S.U.; Cardinal; Art League, Treas., Sec.

DeWITT, ADELINE—Elementary Education; B.S.U.; Y.W.C.A.

ESKRIDGE, MARTHA SPEER—History; Spanish Club; Alpha Chi Omega, Oklahoma University.

ESTEP, LAURINDA—Chemistry; Y.W.C.A.; W.A.A.; Women's League; Sigma Kappa; Presbyterian Club; Chemistry Club, Pres.

SENIORS . . . LIBERAL ARTS

SENIORS . . . LIBERAL ARTS

EVANS, EMMA LOU—Home Economics; Pi Beta Phi; Home Ec. Club; P.E.P.; W.D.C.; W.A.A.; Y.W.C.A.; Presbyterian Club, Women's League.

EWING, BETSY K.—Sociology; Panhellenic; Home Ec. Club; P.E.P.; W.D.C., Pres.; Methodist Club; All-Campus Student Council, Sec.; Pi Beta Phi, Vice-Pres. of Pledge Class, Asst. Treas., Treas., Pledge Mistress, Pres.; Y.W.C.A., Cabinet; Sec. of Soph. Class.

FIBLE, JEAN—Sociology; Art League; Home Ed. Club; P.E.P.; W.D.C.; W.A.A.; Presbyterian Club; Y.W.C.A.; Women's League; Art Club, Sec.; Chi Omega, Vice-Pres.

GANNON, MARY A.—English; Friends of Recorded Music; I.R.C.; Newman Club, Pres.

GOLDSTEIN, MIRIAM—Home Economics; Home Ec. Club; I.R.C.; Women's League; Phi Sigma Tau, Treas., Historian.

GORDON, LILLIAN—Sociology; W.A.A.; I.R.C.; Women's League, Treas.; Phi Sigma Tau, Pres.; Vice-Pres. of Soph Class.

GROSS, FRED MOULTON, JR.—Pre-med.; Transfer from Centre College.

HARP, MARY ELIZABETH—English; B.S.U

WEINDL, SHIRLEY—Chemistry; Chemistry Club; Delta Phi Alpha; Friends of Recorded Music; I.R.C.; Women's League; Math. Club, Vice-Pres., Pres., Theta Chi Delta, Pres.

HAZELIP, MARY JANE—English; Friends of Recorded Music; P.E.P.; Little Theater; W.A.A.; Newman Club; Y.W.C.A.; Women's League; Pi Beta Phi, Rush Captain.

HEAD, BILLIE—Economics; All-Campus Council; Thoroughbred; Y.W.C.A.; W.A.A.; Art League; W.D.C.; Women's League; Head Electrician at Little Theatre; Panhellenic, Pres.; Sigma Kappa, Cor. Sec., Sec., Vice-Pres., Pres.

HELD, MURRAY—Chemistry; Beta Tau Chi.

HIDVEGI, THELMA A.—Pre-Med. and Chem.; Panhellenic, Biology Club; Chem. Club; P.E.P.; W.D.C.; B.S.U.; Women's League; I.R.C.; Thoroughbred Staff; Delta Zeta, Pres., Vice-Pres., Pledge Mistress, L. A. Student Council, Treas., Chairman of French War Relief Comm.; Attended W. Va. Institute of Technology.

HORNE, MARTHA ANN—Home Economics; Y.W.C.A.; Women's League; W.A.A.; W.D.C.; P.E.P.; W.D.C. Publicity Chrmn.; Home Ec. Club, Social Chrmn.; Pi Beta Phi, Pledge Pres.; Rec. Sec., Corres. Sec. Treas.; L. A. Student Council, Pres.

JOHNSTON, MARY ELIZABETH—Elementary Education; Chorus; I.W.U.; W.D.C.; I.R.C.; Y.W.C.A.; Women's League; Cardinal; Band; Methodist Club, Sec., Vice-Pres.

Evans
Ewing
Fible
Gannon
Goldstein

Gordon
Gross
Harp
Weindl
Hazelip

Head
Held
Hidvegi
Horne
Johnston

Kellerman
Kerst
Kincaid
Kleinstarink
Knight

Kushner
Larkin
Mathews
McCaffrey
McCombs

McCormack
McDonald
McQuillen
Newman
Oppenheimer

KELLERMAN, MARY—Psychology; Art League; Friends of Recorded Music; I.R.C.; Newman Club.

KERST, HILDEGARDE—Chemistry; Delta Phi Alpha; P.E.P.; W.A.A.; Y.W.C.A.; Women's League; Cardinalette Club, Rec. Sec., Cor. Sec.; Chem. Club, Vice-President; Math. Club, reas.; Theta Chi Delta, Sec.; Pallas, Historian.

KINCAID, MARIAN—Spanish; W.D.C.; French Club; Spanish Club; I.R.C.; W.A.A.; Y.W.C.A.; Pallas Club; Women's League; Delta Zeta, Pres., Treas.; Panhellenic, Pres.

KLEINSTARINK, BETTY—Home Economics; Sigma Kappa; Home Ec. Club; Thoroughbred; P.E.P.; Women's League; All-Campus Student Council; W.A.A., Vice-Pres., Pres., Vice-Pres. of Freshman Class.

KNIGHT, J. O., JR.—Biology (Pre-Med.); Kappa Alpha; Biology Club; Cardinal.

KUSHNER, ANNETTE—Sociology; I.P.C.; Women's League; Phi Sigma Tau, Social Chrmn., Sec., Pres.

LARKIN, FRANCES—Elementary Education; Panhellenic; P.E.P.; Spanish Club; W.A.A.; B.S.U.; Y.W.C.A.; Women's League; Kappa Delta, Asst. Treas., Pres.

MATHEWS, ANNE—English; Home Ec. Club; P.E.P.; W.A.A.; Y.W.C.A.; Women's League; Pi Beta Phi, Rush Capt., Rec. Sec., Pledge Supervisor.

McCAFFREY, DOROTHY LOREN—Home Economics; Biology Club; Home Ec. Club; W.A.A.; I.R.C.; Methodist Club; Y.W.C.A.; Women's League; Cardinal; Band; P.E.P.; W.D.C.; Thoroughbred; I.W.U.; French Club.

McCOMBS, JUANITA LAND—Sociology; P.E.P.; W.D.C.; I.R.C.; B.S.U.; Y.W.C.A.; Women's League; I.W.U.; Rifle Club; U. of L. Radio Workshop.

McCORMACK, ELEANOR—Pre-Med.; P.E.P.; French Club; W.A.A.; Women's League; Biology Club, Sec.

McDONALD, NINA—Home Economics; P.E.P.; W.A.A.; Y.W.C.A.; Women's League; Home Ec. Club, Membership Chrmn., Treas.; Spanish Club, Vice-Pres.

McQUILLEN, HELEN MARY—French; Spanish Club; Latin American Club; Newman Club Women's League; French Club, Founder, Pres.; I.R.C., Vice-Pres.

NEWMAN, SHIRLEY—Sociology; Y.W.C.A.; Women's League.

OPPENHEIMER, JEAN—Pol. Sci., Friends of Recorded Music; W.D.C.; I.R.C.; W.A.A.; Y.W.C.A.; Pallas; Kappa Pi Epsilon; Women's League; Chi Omega, Pledge Mistress.

SENIORS . . . LIBERAL ARTS

SENIORS . . . LIBERAL ARTS

PAGE, AUGUSTA—Elementary Education, Cardinalette; W.A.A.; Y.W.C.A.; W.D.C.; B.S.U., Vice-Pres.; Women's League, Vice-Pres.

PARKER, GWEN—Chem.-Math.; Y.W.C.A.; W.A.A.; Women's League; Thoroughbred; Sigma Kappa, Treas.; Relig. Council, Sec., Treas.; B.S.U., Sec., Vice-Pres.; All-Campus Council, Sec.; Chemistry Club, Sec.; Math. Club, Vice-Pres.

WYMAN, GEORGANNA—Pol. Sci.; Friends of Recorded Music; P.E.P.; W.A.A.; Canterbury Club; Y.W.C.A.; Women's League; Band.

PETERSON, LUCILLE — Elementary Education; P.E.P.; W.A.A.; Women's League; Woodcock Society; Who's Who Among Students In American Universities and Colleges; Newman Club Pres.

RAMEY, ERNEST E., JR.—Pre-Med.; Phi Delta Theta; Transfer from Centre College.

RICHEIMER, JAMES—German; Kappa Alpha; Friends of Recorded Music.

ROPKE, ELSA—German, Art League; Friends of Recorded Music; Chorus; P.E.P.; W.D.C.; French Club; I.R.C.; W.A.A.; B.S.U.; Y.W.C.A.; Women's League Cabinet; Pallas; Delta Phi Alpha, Pres.; Pi Beta Phi, Pledge Pres., Historian Pledge Mistress, Vice-Pres.; Vocational Guidance Panel; Trustee's Scholarship.

ROSENBLUM, BEVERLY—Sociology; Friends of Recorded Music; Art League; W.D.C.; Women's League.

ROTHSCHILD, MARY—Biology; Biology Club; Art League Chemistry Club; Friends of Recorded Music; P.E.P.; W.A.A.; Y.W.C.A.; Women's League.

SALTZMAN, MIRIAM—English-Humanities; Chorus; Y.W.C.A.; Women's League

SCHARRE, MILDRED ANNE—Elementary Education; Panhellenic; Art League; P.E.P.; W.A.A.; Canterbury Club; Y.W.C.A.; Cabinet, Pres.; Sigma Kappa, Sec., Vice-Pres., Pres.; Woman's League, Cabinet; Junior Prom Queen; Who's Who Among Students in American Universities and Colleges.

SLOANE, JESSIE—German; Chi Omega; W.A.A.; W.D.C.; Women's League; Y.W.C.A.; German Club; Art League; Chi Omega, House Manager, Vice-Pres.; Pallas Club.

THOMAS, ALICE LUCILLE—Elementary Education, Biology CLUB; P.E.P.; I.R.C.; W.A.A.; Y.W.C.A.; Pallas Presbyterian Club Women's League; Kappa Delta, Asst. Treas., Treas., House Manager.

THOME, JAMES BERTRAND—Chemistry, Tau Kappa Epsilon; Chem. Club; P.E.P. Math Club; Newman Club; Inter-Frat. Council, Sec., Treas.; Tau Kappa Epsilon, Pres.

WALLNER, BARBARA LYNN—Psychology, W.A.A.; Methodist Club; Y.W.C.A.; P.E.P.; Kappa Delta, Sec., Social Chrmn., Historian; Women's League, Vice-Pres.; Thoroughbred; University Social Chrmn.; U. of L. Soph. Rep.

Page
Parker
Wyman
Peterson
Ramey

Richeimer
Ropke
Rosenblum
Rothschild
Saltzman

Scharre
Sloane
Thomas
Thome
Wallner

ADDITIONAL SENIORS

Harriet Bloom
John Louis Creech
Alberta Glanz
Ellen K. Godman
Clarence Green
Adam James Harden
Ann Fallis Jones
Mrs. Roy Long
Frances Mann
Ruth Moss
Dena Parris
Mary Catherine Schupp
Earl T. Tyler
Arthur Unglub
Dorothy Willis
Charles Edward Wilson

LIBERAL ARTS STUDENT COUNCIL

First Row: Coldiron, DeCosta, Harris, Hayman.
Second Row: Horne, Klosterman, Mahaffey.

1943 COUNCIL

Carter Burke
Mary Campbell
Lucille Coldiron
Barbara DeCosta
Mary Agnas Ernst
Rosalie Harris
John Hayman
Martha Ann Horne
Warren Klosterman
Herman Mahaffey

1944 OFFICERS

ALICE WARNS ..... *President*

NANCY HEYMAN ..... *Vice-President*

ANNIE BADHAM CLARK ..... *Secretary*

THELMA HIDVEGI ..... *Treasurer*

First Row: Clark, Doane, Emery, Fitzmeyer, Heyman, Hidvegi, Rossman.
Second Row: Seyfrit, Shaw, Spalding, Thurman, Tyler, Warns.

1944 COUNCIL

Annie Badham Clark
Doris Doane
Lloyd Emery
Ruth Fitzmeyer
Nancy Heyman
Thelma Hidvegi
Harry Rossman
Paul Seyfrit
Julia Ann Shaw
Dorothy Spalding
Barbara Thurman
Gordon Tyler
Alice Warns

The Student Council of the College of Liberal Arts is more than a representative body of students; it is the culmination of an attempt on the part of the College to inculcate into the students a sense of civic responsibility necessary to make them worthy members of the community. Through the medium of the Council, the student body actively enters into the solving of its own problems; this results in self-government. In addition to its administrative functions the Council sponsors dances, activities for the Freshmen and student convocations.

ART LEAGUE

Dr. Justus Bier

Virginia Caldwell

Roy Deter

Jean Fible

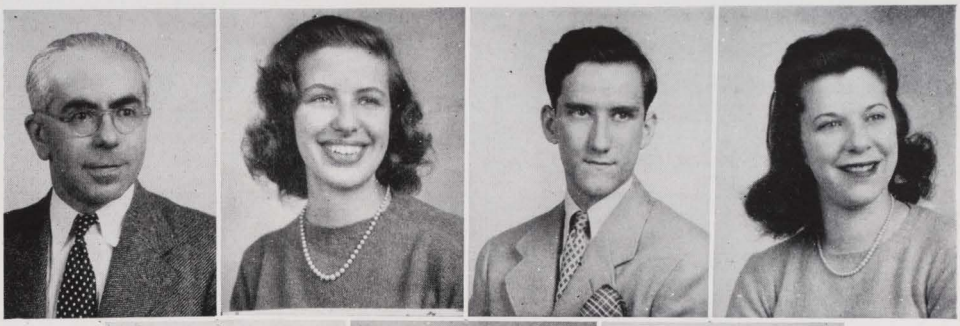

Marie Graves

Margaret Powell

Marilyn Rollings

OFFICERS

Virginia Caldwell	*President*
Marie Graves	*Vice-President*
Jean Fible	*Secretary*
Roy Deter	*Treasurer*
Marilyn Rollings	*Food Chairman*
Margaret Powell	*Exhibit Chairman*
Dr. Justus Bier	*Faculty Advisor*

One of the newest clubs to be formed, the Art League strives to stimulate art appreciation on the campus. To realize this purpose, the League sponsors exhibits in the rotunda and Dr. Virtue's office, and gives monthly luncheons at which outstanding artists from the vicinity give informal talks.

BIOLOGY CLUB

OFFICERS

Jerry Davis	*President*
Jane Heimerdinger	*Vice-President*
Helen Miller	*Secretary*

Organized by Dr. Harvey Lovell, the Biology Club has brought to the campus as speakers men from the state bureau of conservation in Frankfort, members of the medical and dental school staffs, physicians and prominent visiting biologists. One botanical and one zoological journal, bound and kept for the students' use, have been purchased by the club for the library.

HOME ECONOMICS CLUB

Ash

Bledsoe

Evans

Kleinstarink

Major

Richerson

OFFICERS

DOROTHY STANDARD ..... *President*

BETTY COLLINGS ..... *Vice-President*

BETTY RUTH RICHARDSON ..... *Secretary*

MARJORIE SAMPSON ..... *Treasurer*

CABINET MEMBERS

Dorothy Ash
Mary Lois Bledsoe
Emma Lou Evans
Betty Kleinstarink
Virginia Major
Mary Frances Richerson

The purpose of this club is to bring together the girls of the Home Economics department for educational and social purposes and to promote welfare in the department and on the campus. Annually, this organization sponsors the Jenks Memorial Drive, the proceeds of which are set aside to erect a building for further work in the line of nutrition on the campus.

CHEMISTRY CLUB

OFFICERS

Alice Warns ..... *President*
Celia Kishner ..... *Vice-President*
Gwen Parker ..... *Secretary*
William Ehlig ..... *Treasurer*
Dr. Grover L. Corley ... *Faculty Adviser*

The Chemistry Club was the first departmental club founded at the University of Louisville. Since 1919 it has been open to all students interested in chemistry. The club at its monthly meetings strives to keep before its members the developments and opportunities in the field of chemistry.

INTERNATIONAL RELATIONS CLUB

OFFICERS

Hazel Wright ..... *President*
Doris Pedersen ..... *Vice-President*
Maribel Laufenberg ..... *Secretary*
Betty Sikking ..... *Treasurer*
Sonya Curl ..... *Publicity Chairman*
Dr. Robert A. Warner ..... *Faculty Sponsor*

MEMBERS

Frank Arnold
Vera Bixler
Ashley Brown
Edmund Cava
Lucille Coldiron
Maxie Crawford
Clara Culver
Dorothy Day
Mary Dicken
Ernest Ellison
Warren Engelhardt
Dora Fenton
Calvin Francis
Harold Frankel
Raymond Fust
Dave Gittleman
Ellen Godman
Audrey Goldman
Virginia Hazelwood
Mary Hervey
Emmy Heyman
Nancy Heyman
Patty Hilton
Dr. Laurence Howe
Russell Huff
Buelah Jones
Betty Kehrer
Clyde Keifner
Celia Kishner
Esther Knapp
Peggy King
Dorothy Korell
Marian Loflowitz
Hanni Lore Levi
Gita Levinstein
Doris Lorber
Joan McDermott
Mary Alice McDermott
Ruth McLean
Clarice Miller
Elizabeth Moser
Elizabeth Moulden
Bernice Olsen
Jean Oppenheimer
Rhoda Perry
Harold Pope
Margaret Powell
Bill Price
Marilyn Rollings
Doris Rooney
George Roth
Sally Snowden
Roberta Spencer
Frank Spitzer
Jane Stacy
Sylvia Thompson
Dr. Charles Virtue
Doris Vormbrock
G. K. Ware
Shirley Weindl
Georganna Wyman

The purpose of the International Relations Club is to stimulate greater interest on the campus in international affairs affecting the United States. We believe that by a better understanding of these affairs many problems can be peacefully solved which would otherwise lead to conflict.

In order to promote better understanding of international affairs we have as guest speakers prominent leaders in the various fields of international relations.

Since the outbreak of the war we have found that increased interest has been shown in problems of international affairs. We, as officers in the International Relations Club, sincerely hope that this interest will continue and will be a basis for better understanding in future years.

P.E.P.

In an effort to organize the school spirit of the students of the University, P.E.P. was founded in the fall of 1938. During its years of existence, P.E.P. has sponsored pep rallies, bonfires before home football games, organized motorcades to nearby towns to watch the Cardinals play and has staged victory parades after games. Since football activity has practically been nil on the campus the last few seasons, P.E.P.'s main function has been to sponsor a peppy group of cheerleaders. This group was much in evidence during the fast and furious basketball season of '44. At the Sports Roundup in February, Betty Kleinstarink presented her colleagues with recognition medals for their vim, vigor and vitality. With a perspective football team in view, we know that P.E.P. will increasingly work toward putting new life into the campus, and demonstrating by their whole-hearted support that the University of Louisville is something to be proud of

BAPTIST STUDENT UNION

OFFICERS

RUTH MATTHEWS ..... *President*

GWEN PARKER ..... *Vice-President*

MARY ANN GLOSSOP ..... *Secretary*

JIMMY LANGSTON ..... *Treasurer*

The Baptist Student Union is an international organization sponsored by Southern Baptists. For thirteen years the B.S.U. has been active on the University of Louisville campus and has been prominent in encouraging religious activities.

CANTERBURY CLUB

OFFICERS

FRANK REAVES ..... *President*

DORIS PEDERSEN ..... *Vice-President*

ANNIE BADHAM CLARK ..... *Secretary*

GEORGE REED ..... *Treasurer*

With a program of fellowship, recreation and church attendance, the Canterbury Club since 1939 has been serving the Christian cause of the University of Louisville campus.

METHODIST STUDENT LEAGUE

OFFICERS

GERTRUDE FOWLER ..... *President*
MARY JOHNSTON ..... *Vice-President*
LUCILLE ISGRIGG ..... *Secretary-Treasurer*

The Methodist Student League's program is designed to strengthen the relationship between school and church, and is directed toward making Christianity work in various aspects of everyday life. It is interested in equipping its members better "for the living of these days."

NEWMAN CLUB

OFFICERS

MARY A. GANNON ..... *President*
SAMUEL BONASSO ..... *Vice-President*
PATRICK JOHNSON ..... *Secretary*
BETTY DOECKER ..... *Treasurer*

Founded at the University of Pennsylvania in 1877, the Newman Club became active at U. of L. in 1937. It provides a religious, intellectual, and social stimulus for the Catholic student, attempting to follow the tenets of its patron, Cardinal John H. Newman. Monthly Communion breakfasts, weekly discussion meetings conducted by the chaplain in the Religious Center, supper-dances and picnics are the chief features of a well-rounded program.

WOMEN'S ATHLETIC ASSOCIATION

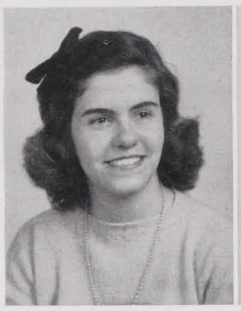

Bakrow

Felknor

Kleinstarink

McLean

OFFICERS

BETTY KLEINSTARINK ..... *President*

RUTH MCLEAN ..... *Vice-President*

ANNE BAKROW ..... *Secretary*

LOUISE FELKNOR ..... *Treasurer*

Head of Tennis ..... Mary Frances McKenna

Head of Table Tennis ..... Jane Lorenz

Head of Badminton ..... Patricia Kessack

Head of Hockey ..... Betty Kehrer

Head of Volleyball ..... Doris DeGraw

Head of Basketball ..... Louise Felknor

Head of Swimming ..... Anne Hughes

Head of Softball ..... Doris Eisenmenger

Head of Bowling ..... Betty Collings

Head of Archery ..... Joyce Ritchie

The primary purpose of the Women's Athletic Association is organizing and promoting women's athletics on the campus, and to promote good sportsmanship among all women interested in sports. This organization is governed by a cabinet composed of 14 girls who meet at the beginning of the fall term and draw up an athletic and social schedule for the year. The cabinet then meets once a week during the school year to discuss current problems which arise as the season progresses.

For participation in these sports girls are given points which accumulate until there is a total of 500 for which a seal is won. When 1,000 points are earned an "L" sweater is given, and a small gold "L" pin is awarded for 1,500 points.

The W.A.A. has been fortunate in having Miss Sue Hall as its advisor. She has brought us many grand ideas and has helped us in making the W.A.A. a dynamic organization.

Every woman on the campus is eligible for membership, which can be obtained by paying twenty-five cents dues each trimester. This membership entitles a girl to participate in the W.A.A. athletic and social program and to be eligible to vote and hold office.

The W.A.A. started its program this year with a tennis tournament. The Sigma Kappa's won, with the Cardinalettes running a close second and Pi Beta Phi coming in third. Edythe Lepping managed this sport.

Table Tennis was the next sport in which Kappa Delta came in first, with Sigma Kappa second and Chi Omega third. The head of this sport was Barbara Moorman.

The Badminton tournament started off with a bang, but after the first round the gym caught on fire so the tournament was ended abruptly. Ruth McLean headed this sport.

The second trimester started right off with a Volleyball tournament. Cardinalettes won this sport with the Sigma Kappas and the Chi Omegas running a close second and third. Head of this sport was Betty Kleinstarink.

Basketball was won by the Cardinalettes this year and the Sigma Kappas came in second and the Chi Omegas third. Louise Felknor was head of this sport.

A Swimming meet was held at the Y.W.C.A. this year, with the Cardinalettes first, Sigma Kappas second, and Pi Beta Phi third. Anne Hughes was head of this sport.

The Bowling meet was held at the Madrid Bowling Alleys. The Sigma Kappas came in first with Chi Omega second, and Pi Beta Phi third. Head of this sport was Betty Collings.

The Archery tournament got off to a big start and Jane Lorenz came in first with Joyce Ritchie as runner-up. Joyce Ritchie headed this sport.

W.A.A. received permission to have charge of concessions at all the basketball games held at the gym, and also at all the dances. Louise Felknor acted as concessions chairman and was aided by the cabinet and the W.A.A. members.

All the organizations on the campus compete with each other in each sport and the three winning teams are given points toward the President's cup that is awarded at the end of each year.

INDEPENDENT WOMEN'S UNION

Harris

Knapp

Moorman

Moulden

Tresidder

OFFICERS

Barbara Moorman ..... *President*

Rosalie Harris ..... *Vice-President*

Elizabeth Moulden ..... *Secretary*

Helen Knapp ..... *Treasurer*

Mrs. Argus Tresidder ..... *Sponsor*

Throughout the University's history the independent women have formed organizations which have died out after a short time. However, in the fall of 1943, the Independent Women's Union was formed. Since that time, the group has been very successful, showing much campus spirit in entering all college activities. The girls have regular meetings and dinners, and periodically hold social functions. Results of their hard work are evidenced in their getting members elected to the Student Councils, participating in the Fryberger Sing and being first place in scholarship among the girls groups on campus for the spring trimester.

WOMEN'S LEAGUE

First Row: Bledsoe, Colvin, Dalton, Hilton, Kirchner, Major.
Second Row: Page, Ritchie, Ropke, Sage, Vormbrock, Wallner.

OFFICERS

VIRGINIA KIRCHNER ..... *President*
BARBARA WALLNER ..... *Vice-President*
MARIBEL LAUFENBERG ..... *Secretary*
PATRICIA HILTON ..... *Treasurer*

CABINET MEMBERS

Mary Lois Bledsoe
Doris Breitenstein
Virginia Colvin
Agnes Dalton
Patricia Hilton
Virginia Kirchner
Maribel Laufenberg
Virginia Major
Augusta Page
Joyce Ritchie
Elsa Ropke
Lennamae Sage
Doris Vormbrock
Barbara Wallner

Since its founding in 1908, the Women's League in membership drives each semester has drawn together a large group of campus women, both sorority members and independents. These girls meet at monthly luncheons where good food, business, and a program are the order of the noon hour. Most of the business of the organization is conducted at regular cabinet meetings, presided over by the president. The yearly program usually consists of a Freshman Tea to welcome the new students and introduce them to the faculty, a vice-versa dance, and general attention to the welfare of all U. of L. women. An outstanding feature of this year's program was a panel discussion in which some prominent Louisville women discussed with members of the League problems which we as college women face during wartime.

YOUNG WOMEN'S CHRISTIAN ASSOCIATION

First Row: Altsheler, Chambers, Collings, Colvin, Fort.
Second Row: Fowler, Glossop, Knapp, Major, Moser.
Third Row: Sawyer, Stephenson, Stiglitz, Weber.

OFFICERS

LOUISE SAWYER	*President*
ELIZABETH FORT	*Vice-President*
GERTRUDE FOWLER	*Secretary*
BETTY COLLINGS	*Treasurer*

CABINET MEMBERS

Marie Altsheler
Colleen Chambers
Virginia Colvin
Mary Ann Glossop
Helen Knapp
Virginia Major
Elizabeth Moser
Betty Stephenson
Julia Stiglitz
Betty Weber

The purpose of the Y.W.C.A. as stated in the constitution is "we unite in a desire to realize a full and creative life through a growing knowledge of God. We determine to have a share in making this life possible for all people. In this task we seek to understand Jesus and to follow Him." Active on the campus since 1921, this club's outstanding project each semester has been the "Y Family."

RELIGIOUS COUNCIL

Breitenstein

Fowler

Parker

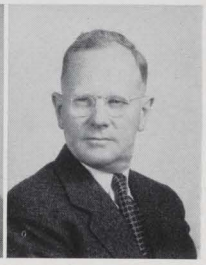
Stevenson

OFFICERS

CAROL BREITENSTEIN ..... *President*
GERTRUDE FOWLER ..... *Secretary*
GWEN PARKER ..... *Treasurer*
DR. GUY STEVENSON ..... *Faculty Adviser*

Representative of the unity of purpose and spirit among all of the religious groups is the University Religious Council. Members of the council are from the Baptist Student Union, Canterbury Club, Christian Youth Fellowship, Methodist Student League, Newman Club and Presbyterian Club. This year the organization is particularly proud of the new Religious Center where any group may have inspirational worship services.

WAR DEFENSE COUNCIL

OFFICERS

MARGARET OFFNER ..... *President*
MARIBEL LAUFENBERG ..... *Vice-President*
PEGGY FRANKEL ..... *Secretary-Treasurer*

The War Defense Council, founded at the University, has in every possible way done outstanding work in furthering the war effort. Blood Donor Drives and Red Cross Drives have been successfully sponsored, and over $20,000 have been sold in War Stamps and Bonds. Also among its notable achievements has been the entertainment of Service men at the U. S. O. on U. of L. Day every Saturday afternoon.

Speed

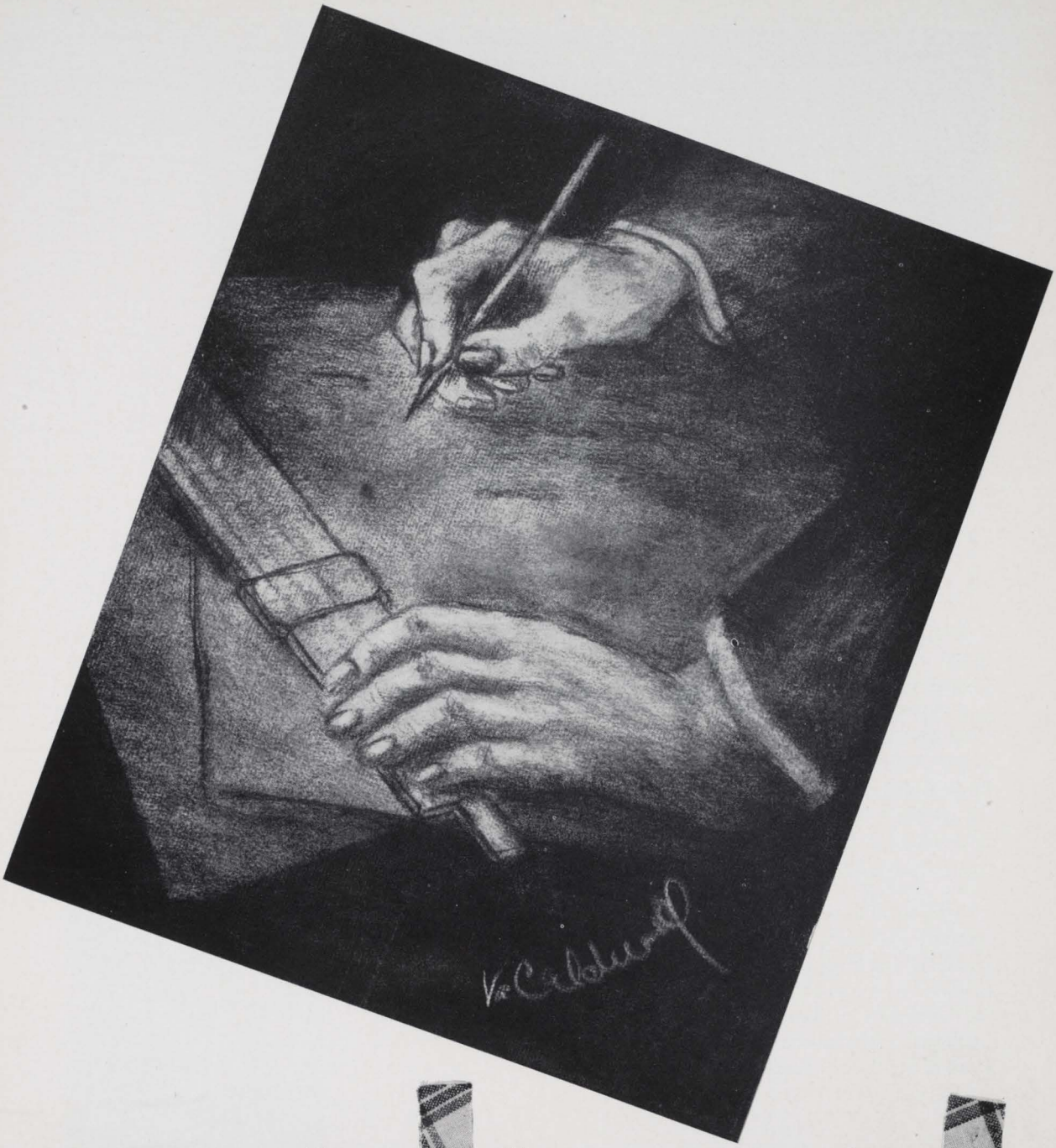

school

FORD LEE WILKINSON, JR.
Dean

It is quite fitting that at a time such as this, when Speed School is training future officers in the United States Navy, a past lieutenant-commander in that same Navy should be its dean. This man is Ford Lee Wilkinson, Jr. As a graduate of the Naval Academy in 1918 and a past naval officer, Dean Wilkinson has obtained an understanding of the problems which face the future officer. This understanding has aided him in his direction of Speed School activities.

After graduating from the Naval Academy, he received his M.S. from Columbia University. Upon retiring from active naval service in 1927 he practiced as a consulting engineer before going to the University of Tennessee as head of the Department of Mechanical Engineering. He became Dean of the Speed Scientific School in 1938.

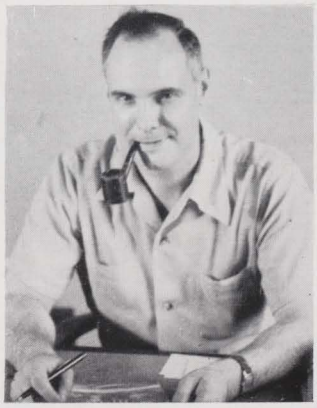

W. M. HAMMONS
Assistant to Dean

SPEED SCHOOL FACULTY

108

SPEED SCHOOL FACULTY

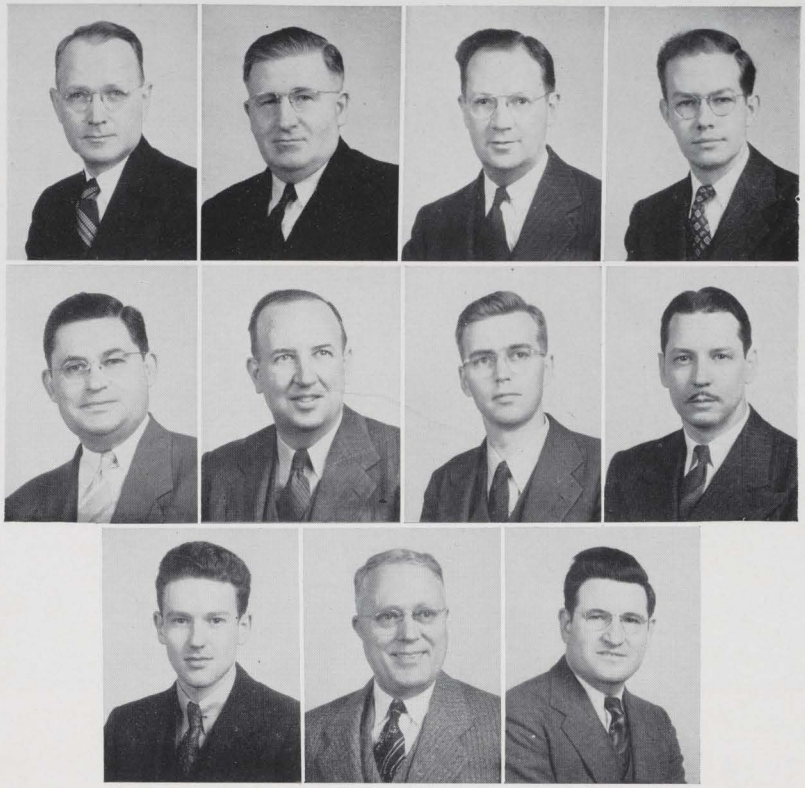

JOSEPH A. AYERS—B. S. (Meridian Male College); B.A., M.A. (West Virginia University)
Associate Professor of English.

H. H. FENWICK—B.S. in M.E. (Purdue University)
Associate Professor of Engineering Drawing.

RAYMOND J. FOSS—B.S.C.E. (South Dakota State School of Mines)
Instructor in Civil Engineering

W. R. GALL—B.S. in M.E. (University of Tennessee)
Assistant Professor of Mechanical Engineering.

JOHN M. HOUCHENS—B.A. (Georgetown College)
Assistant Professor of Co-ordination and Correlation.

W. R. McINTOSH—B.S., M.S., C.E. (Rose Polytechnic Institute)
Associate Professor of Civil Engineering.

S. THOMAS PARKER—B.A., M.A. (University of British Columbia)
Instructor in Mathematics.

EDWIN W. PAUL—A.B., M.A. (University of Louisville)
Instructor in Engineering Drawing.

WALTER L. STARKEY—B.M.E. (University of Louisville)
Instructor in Mechanical Engineering.

RALPH S. TROSPER— B. PED. (Berea College); B.S. in M.E. (University of Kentucky); M.S. in M.E. (University of Tennessee)
Professor of Mechanical Engineering.

GORDON C. WILLIAMS—B.S. in CH.E., M.S. in CH.E., PH.D. (University of Wisconsin)
Associate Professor of Chemical Engineering.

FACULTY WITHOUT PICTURES

CARL ADAMS—B.S.E., M.S. (University of Michigan)
Assistant Professor of Physics.

WILSON R. BARNES—B.CH.E., M.CH.E. (University of Louisville)
Assistant Professor of Chemical Engineering.

DONALD M. BENNETT—B.A., M.A., PH.D. (University of Wisconsin)
Associate Professor of Physics.

WILLIAM S. BOWMER—A.B. (Amhurst College); M.A. (University of Louisville)
Instructor in English.

R. C. ERNST—B.S. (North Carolina State College); M.S., PH.D. (University of Minnesota)
Professor of Chemical Engineering and Director of Industrial Research.

SAMUEL T. FIFE—E.E. (University of Cincinnati)
Professor of Electrical Engineering.

W. M. HAMMONS—
Assistant to the Dean.

LAURA KERSEY—A.B. (Shorter College); B.A. in L.S. (Emory University)
Librarian.

M. G. NORTHROP—E.E., M.E. (Cornell University); M.S. in E.E. (University of Michigan)
Professor of Electrical Engineering.

JOHN HUGH SIMESTER—B.S. (University of Saskatchewan); M.A. (University of Toronto)
Associate Professor of Mathematics.

JAMES I. STEVENS—B.CH.E., M.CH.E. (University of Louisville)
Instructor in Chemical Engineering.

WYLIE B. WENDT—B.C.E., C.E. (University of Kentucky)
Professor of Civil Engineering.

FORD L. WILKINSON, JR.—(U. S. Naval Academy); M.S. (Columbia University)
Professor of Mechanical Engineering.

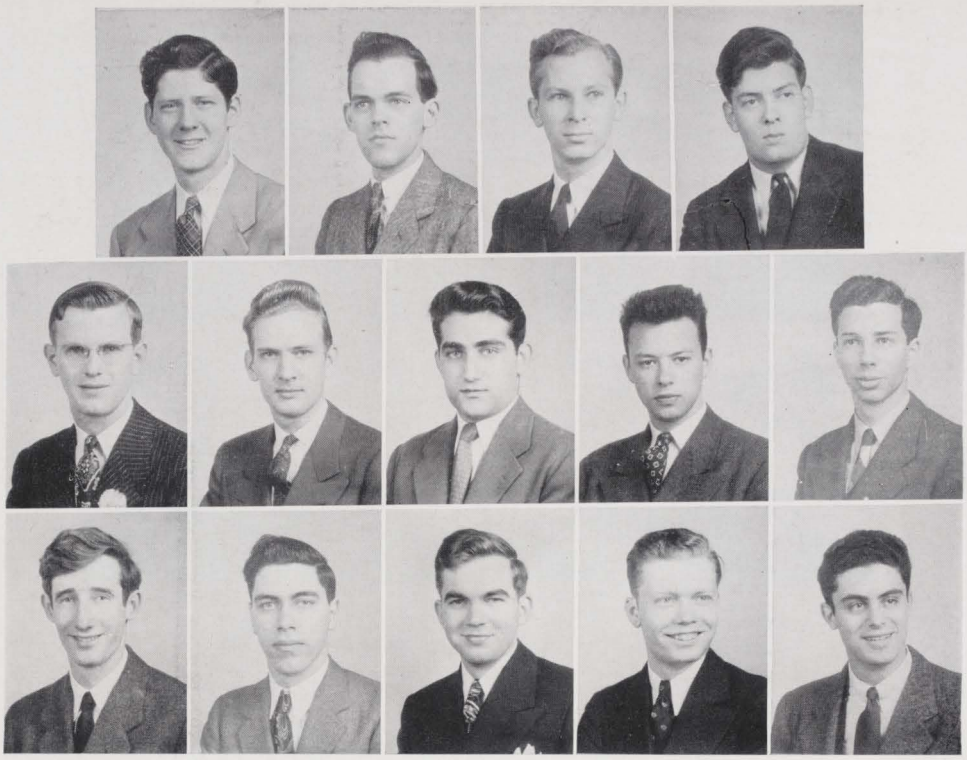

VAUGHN N. ANDERSON (Louisville, Ky.); Chemical Engineering; Inter-Fraternity Council; Theta Tau; Vice-President, Theta Tau; President, Theta Tau; P.E.P.; Speed School Student Council; A.E.Ch.E.; College Basketball; Vice-President, Inter-Fraternity Council. ROBERT BILLIG (Louisville, Ky.); Mechanical Engineering; A.S.M.E.; Recording Secretary, A.S.M.E. S. M. BINKLEY (Louisville, Ky.); Mechanical Engineering; Baptist Student Union; A.S.M.E.; Transfer from New York University. C. E. BROWN (Louisville, Ky.); Mechanical Engineering; A.S.M.E. CHARLES W. BUCKMAN (Louisville, Ky.); Mechanical Engineering; A.S.M.E.; Theta Tau; Treasurer, Theta Tau. CHARLES F. BUSH (Jeffersonville, Ind.); Mechanical Engineering; Speed Honor Council; Sigma Tau; O.D.K.; President, Sophomore Class; President, A.S.M.E.; Vice-President, Sigma Tau. CHARLES J. CRUSH (Louisville, Ky.); Mechanical Engineering; Theta Tau; Newman Club; A.S.M.E.; Engineers' Ball Committee; Corresponding Secretary, Theta Tau. PETE JAMES GIANACAKES (Louisville, Ky.); Chemical Engineering; Triangle; Speed Student Council; A.E.Ch.E.; President, A.I.Ch.E.; Corresponding Secretary, Triangle. EUGENE FREDERICK JACOBS (Kansas City, Mo.); Chemical Engineering; Theta Tau; A.E.Ch.E.; Corresponding Secretary, Theta Tau. DAVID KLING (Louisville, Ky.); Mechanical Engineering; A.S.M.E. JOHN R. MAPOTHER (Louisville, Ky.); Mechanical Engineering; A.S.M.E.; Inter-Fraternity Council; Speed Honor Council; Kappa Alpha; Corresponding Secretary, Kappa Alpha; President, Kappa Alpha; Cardinal News Editor; Freshman Handbook Editor. ROBERT NEVITT (Louisville, Ky.); Electrical Engineering; A.S.E.E.; Treasurer, A.S.E.E.; Friends of Recorded Music; Newman Club. RICHARD M. PARRISH (Louisville, Ky.); Mechanical Engineering; A.S.M.E.; Vice-Chairman, A.S.M.E.; Theta Tau; P.E.P.; Sigma Tau; O.D.K.; Regent Theta Tau; Corresponding Secretary, Sigma Tau; Engineers' Ball Committee; Freshman Class Treasurer; Junior Class Secretary. JOHN TRAPP (Louisville, Ky.); Chemical Engineering; A.I.Ch.E.; President, A.I.Ch.E.; Kappa Alpha. ZENO ZABBAN (Acqui, Italy); Mechanical Engineering; A.S.M.E.; Speed Honor Council; Latin American Club; Sigma Tau; Sigma Tau Sophomore Award; Historian Sigma Tau; Art League; Theta Tau; Vice-Regent, Theta Tau; Corresponding Secretary, Theta Tau; Vice-President, Freshman Class; Secretary, Sophomore Class; President, Junior Class; Two Trustee Scholarships.

SPEED SCHOOL SENIORS

JACKSON HENDERSON ABLES, JR. (Vicksburg, Miss); Mechanical Engineering; Navy Chorus; A.S.M.E.; Lambda Chi Alpha; President, Lambda Chi Alpha; Inter-Fraternity Council; Colonel Club; Track; Transfer from Mississippi State College. THOMAS RICE BAILEY (Kenova, W. Va.); Electrical Engineering; A.I.E.E.; P.E.P.; Band; Sigma Tau; President, A.I.E.E.; Transfer from Marshall College, Huntington, W. Va. STUART M. BERMAN (Louisville, Ky.); Mechanical Engineering; Inter-Fraternity Council; Triangle; Speed Honor Council; A.S.M.E.; O.D.K.; Sigma Tau; Speed Student Council; President, A.S.M.E.; President, Sigma Tau; President, Triangle; President, Sigma Tau; President, Speed Student Council; Convocation Committee; Engineer's Ball Chairman; Social Committee Chairman. RICHARD ALLEN BOLLS (Indianola, Miss.); Civil Engineering; A.S.C.E.; Pi Kappa Alpha; Phi Eta Sigma; Battalion Commander; Transfer from Mississippi State College. JAMES H. EMERY (Fairmont, W. Va.); Mechanical Engineering; Kappa Alpha; Sigma Tau; Presbyterian Club; Transfer from West Virginia University, Morgantown, W. Va. TOM T. JOHNSON (Louisville, Ky.); Mechanical Engineering; A.S.M.E.; Kappa Alpha; P.E.P.; Speed Student Council; All Campus Student Council; Vice-President of Junior Class; President of Karotis Fan Club. BENJAMIN KUCHENBROD (Louisville, Ky.); Chemical Engineering; Triangle; P.E.P.; A.I.Ch.E.; Navy Social Council. PAUL VICTOR LA COSTE (Bay St. Louis, Miss.); Civil Engineering; Kappa Alpha. MAX A. LADT (Clarkesdale, Miss.); Mechanical Engineering; Phi Eta Sigma; Kappa Mu Epsilon; Tau Beta Pi; A.S.M.E.; President, A.S.M.E.; Navy Chorus; Sigma Tau; Omicron Delta Kappa; Baptist Student Union; Transfer from Mississippi State College. CHARLES W. LOVELL (Louisville, Ky.); Civil Engineering; Inter-Fraternity Council; Board of Student Publications; Triangle; President, Triangle; P.E.P.; Sigma Tau; Speed Student Council; A.S.C.E.; Vice-President, A.S.C.E. IRVIN H. LUTZ (Louisville, Ky.); Chemical Engineering; Speed Honor Council; President, Speed Honor Council; P.E.P.; Sigma Tau; A.I.Ch.E.; Theta Chi Delta. JAMES CLARKE MACK (Dickson, Tenn.); Mechanical Engineering; A.S.M.E.; Vice-President, A.S.M.E.; Secretary, Senior Class; Sigma Tau; Transfer from Tennessee Tech. WILL CUMMINS MORRISON (Dickson, Tenn.); Mechanical Engineering; A.S.M.E.; Transfer from Tennessee Tech. HAROLD EUGENE POPE (Victory, Ky.); Mechanical Engineering; A.S.M.E.; I.R.C.; Methodist Club; Transfer from University of Kentucky. FRANK McLEOD REAVES (Martinsburg, W. Va.); Mechanical Engineering; A.S.M.E.; Theta Tau; Canterbury Club; Religious Council; President, Senior Class; Phi Sigma Kappa; Transfer from West Virginia University. ERNEST THOMAS (Vicksburg, Miss.); Mechanical Engineering; Transfer from Mississippi State University. CLYDE K. WARNER (Louisville, Ky.); Civil Engineering; Inter-Fraternity Council; Speed Honor Council; P.E.P.; Canterbury Club; Speed Student Council; Triangle; Vice-President, Triangle; All Campus Council; Chairman, All Campus Council; O.D.K.; Engineers' Ball Committee; Social Committee; A.S.C.E.; Secretary-Treasurer, A.S.C.E.; President, A.S.C.E. ROBERT M. WATTS (Louisville, Ky.); Mechanical Engineering; A.S.M.E.; Navy Chorus; Speed Student Council; Sigma Tau. ALBERT DOUGLAS WINQUIST, JR. (Brooklyn, N. Y.); Chemical Engineering; P.E.P.; Canterbury Club; Transfer from Virginia Polytechnic Institute. RODERICK L. ZELLER, JR. (Huntington, W. Va.); Civil Engineering; Triangle; A.S.C.E.; Basketball; Student Council; Chi Beta Phi (Honorary); D-Rho-D-Theta (Honorary); Transfer from Marshall College.

SPEED SCHOOL SENIORS

AMERICAN INSTITUTE OF CHEMICAL ENGINEERS

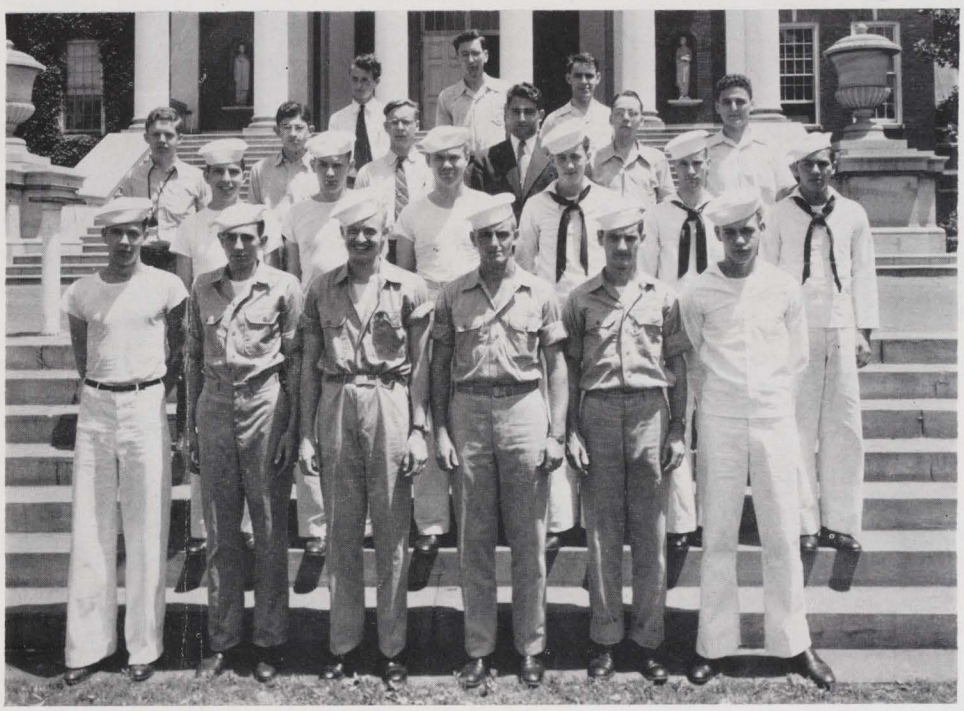

OFFICERS

Edward Billhartz	*Chairman*
Joseph Stratman	*Vice-Chairman*
Robert Johnson	*Secretary*
Gus Leep	*Treasurer*
Dr. R. C. Ernst	*Councilor*

The Louisville Student Chapter A. I. Ch. E. has had to suspend for the duration of the war one of its most interesting activities, that of plant visitation. In the past, inspection trips were taken to Chicago, St. Louis, Cincinnati and the Charleston, West Virginia area. This year it has planned to have a local inspection trip.

The society has continued its policy of having outstanding industrialists, engineers and faculty members of the community address the chapter at its monthly meeting. Society activities have been reduced to a minimum and the famed Christmas party was not given last year. An active group of officers are planning a busy year emphasizing the relations of the Chemical Engineer to war and post war industrial problems.

AMERICAN INSTITUTE OF ELECTRICAL ENGINEERS

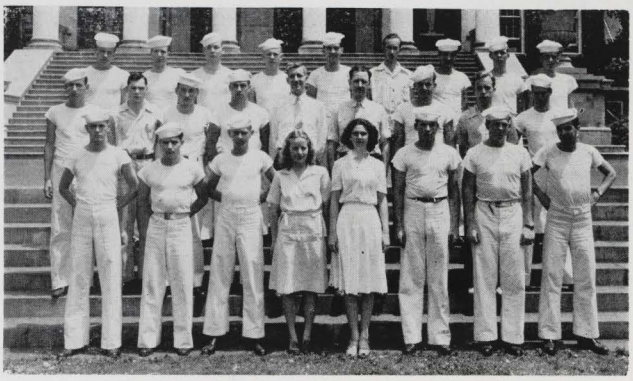

OFFICERS

THOMAS BAILEY ..... *Chairman*
ALEX GERBA ..... *Vice-Chairman*
JENNIE LOU WEDEKIND ..... *Secretary*
PAUL SKAFF ..... *Treasurer*

The student branch of the A.I.E.E. was organized in 1928. The purpose of the branch is to promote interest in electrical engineering among the students. Meetings are held approximately once a month at the Speed Scientific School. Each year a conference of all the Southern District student branches is held at one of the engineering schools in this district.

AMERICAN SOCIETY OF CIVIL ENGINEERS

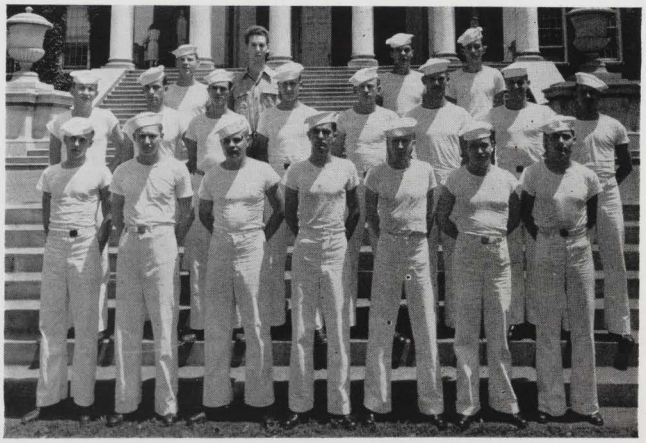

OFFICERS

CLYDE WARNER, JR. ..... *President*
CHARLES LOVELL, JR. ..... *Vice-President*
RICHARD BOLLS ..... *Secretary-Treasurer*

MEMBERS

George Ainslie
George Beard
Donald Bornstein
John Chafin
James Chance
Louis Coady
Ralph Corrin
Charles Fairless
Paul LaCoste
C. C. McDonald
Richard Moorman
Willie Grey Neal
William Parsons
William Porterfield
Edwin Pratt
Charles Pullin
Arthur Tafel
Gilbert Weddington
M. C. Welch
Roderick Zeller, Jr.

The American Society of Civil Engineers is the student branch of the national organization of the A.S.C.E. Its purpose is to afford the civil engineering students a contact with the current procedures of the civil engineering field and to promote fellowship and honesty among the members.

AMERICAN SOCIETY OF MECHANICAL ENGINEERS

OFFICERS

CHARLES F. BUSH.....*Chairman*
RICHARD M. PAKRISH.....*Vice-Chairman*
ROBERT C. BILLIG.....*Secretary*
CHARLES W. BUCKMAN.....*Treasurer*
H. H. FENWICK.....*Honorary Chairman*

The American Society of Mechanical Engineers is a student organization at the Speed Scientific School and is under the jurisdiction of the National Senior Branch of the A.S.M.E. This group offers an opportunity for those men who are more deeply interested in engineering than their fellows to cultivate and express their technical inclinations.

SPEED SCHOOL STUDENT COUNCIL

Ainslie

Anderson

Berman

Gianacakes

Hill

Warner

Ley

Lovell

OFFICERS

STUART BERMAN .....*Chairman*
CLYDE WARNER, JR.....*Secretary-Treasurer*

MEMBERS

George Ainslie	Pete J. Gianacakes	James Ley
Vaughn Anderson	J. B. Hill	Charles W. Lovell
Stuart Berman	Robert Johnson	Clyde Warner

The Speed School Student Council is a representative group with members selected from each class and from the four professional societies. The council's chief function is to cooperate with the administration, faculty, and students in formulating policies which are to the best interest of the school. In this role it must be the impartial judge of petitions presented by faculty and students.

BOOKMAKERS

These are the book-worms . . . they worked hard . . . they glued . . . they wrote . . . they telephoned . . . they figured . . . they discussed . . . they typed . . . they snacked . . . they put the book together—here 'tis.

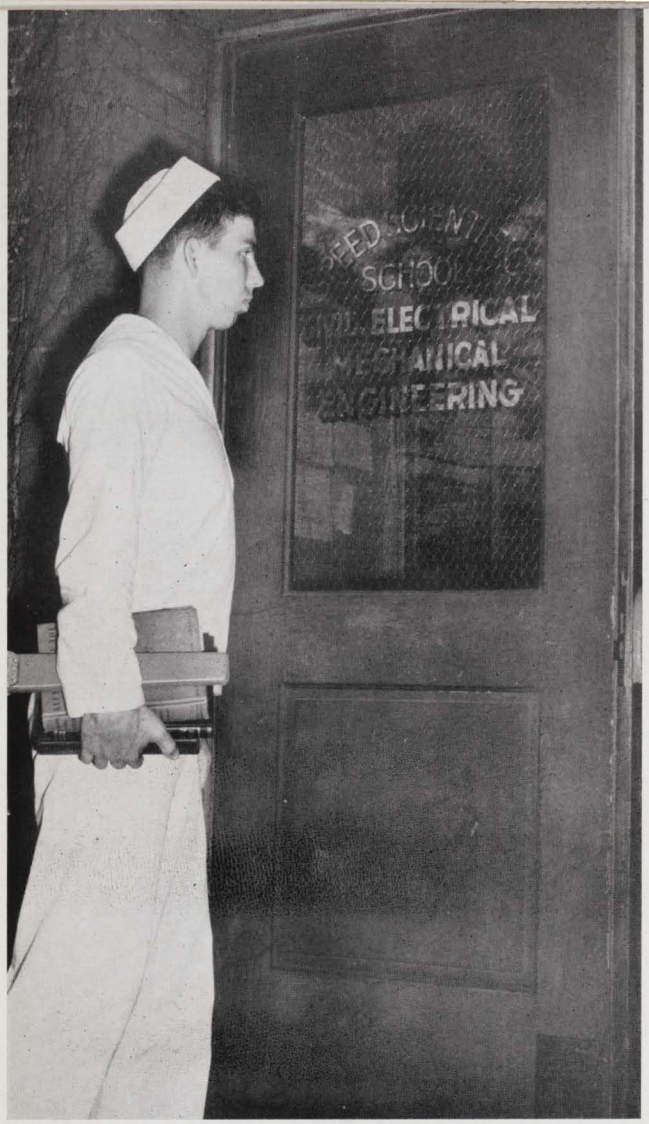

Through these portals walk perspective engineers, books and slide rules

How's your steam power?

Making mud pies

Your figures are off

. . . and Columbus discovered America

Doesn't this shock you?

FUTURE ENGINEERS OF AMERICA

Speed School prepares young men to be Chemical, Civil, Electrical or Mechanical Engineers. The trade-mark of these students is the slide rule, that handy little gadget, that does most everything except talk. Forming a large part of the study are labs, where the engineers learn by doing. Most any time you might find yourself obstructing the view of busy surveyors about the campus. In the past, co-op work supplemented the curriculum, but has been curtailed since the Navy men have been here.

Trosper in the files

Gosh, that's a tough one

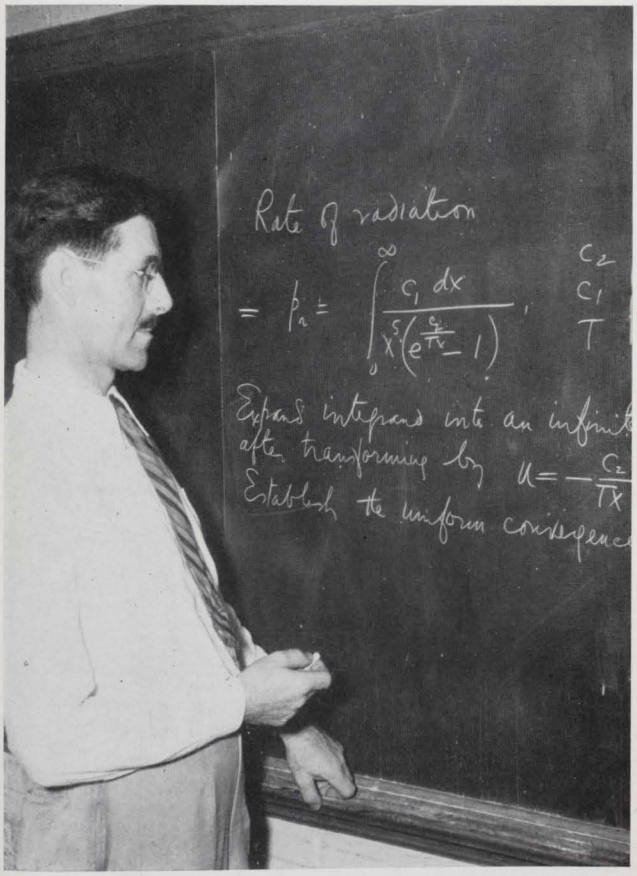

Calculating calculus

Now the way I understand it . . .

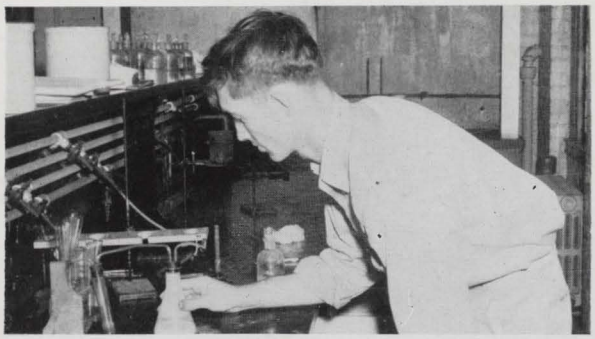

your guess is as good as mine . . .

Joyce brought a bit of Hawaii to U. of L. . . . Bernice assured the audience that "I Love You" . . . sailors were fed and entertained at open houses . . . the freshmen were put through their paces . . . three silhouettes on the walk . . . The Photographer gets mugged . . . portrait of White Hall.

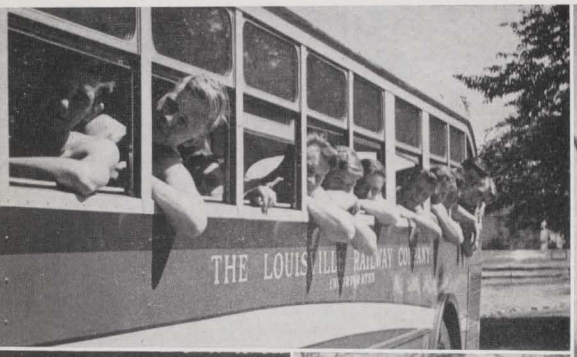

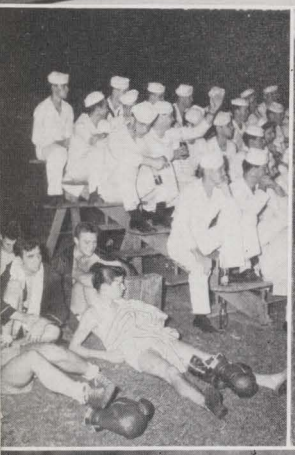

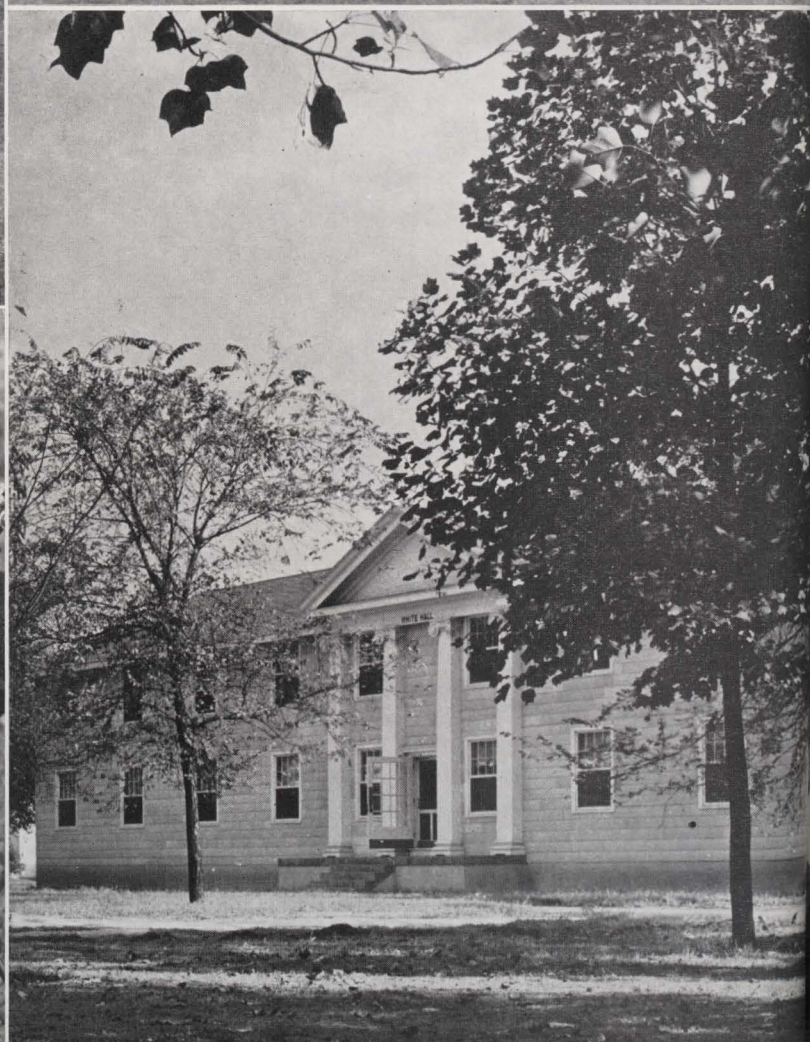

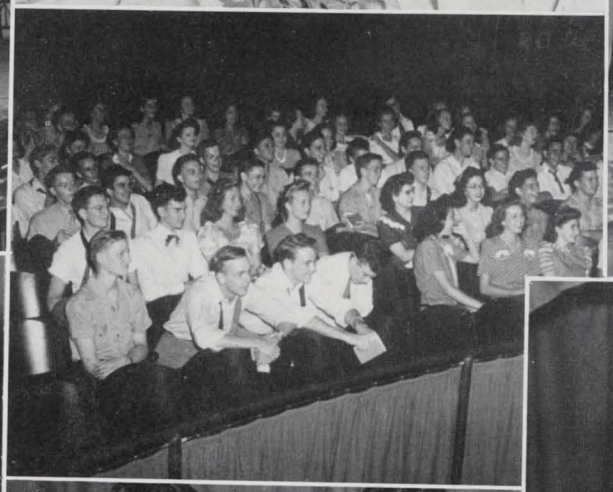

Frater

#6
120

nities

PANHELLENIC COUNCIL

Boggess	Clark	Coldiron	Colvin	Hagemann
Head	Leachman	McLean	Pouchot	Ritchie

OFFICERS

JANELLEN BOGGESS ..... *President*
RUTH MCLEAN ..... *Vice-President*
HARRIETTE HAGEMANN ..... *Secretary*
LUCILLE COLDIRON ..... *Treasurer*

MEMBERS

Janellen Boggess
Annie Badham Clark
Lucille Coldiron
Virginia Colvin
Harriette Hagemann
Jean Churchill Head
Dorothy Leachman
Ruth McLean
Eleanor Pouchot
Joyce Ritchie

All the Greek letter sororities on the campus are bound together in the Panhellenic Council. The purpose of Panhellenic is to promote good-will and cooperation between these sororities. It aims to keep sorority life on a high plane, and to help to maintain high social and scholastic standards throughout the college. The membership of Panhellenic is composed of two representatives from each group—the president and the rush chairman.

CARDINALETTE

Founded at the University of Louisville, October, 1934

Akins
Ash
Billig
DeCosta
Duncan

Eisenmenger
Felknor, F.
Felknor, L.
Hilton
Horst

Jaegle
Kerst
Link
Lorenz
Maier

Page
Sawyer
Scalf
Schalk
Seiller

Shaw
Stephenson
Thatcher
Wagner
Willis

OFFICERS

DORIS ATKINS ..... *President*
ELISE WAGNER ..... *Secretary*
PATTY HILTON ..... *Treasurer*

CHI OMEGA

Bledsoe
Brownell
Caldwell
Christian
Coldiron

Edwards
Ferris
Fible
Fort
Funk

Grace
Ingram
McKenna
Miller
Myers

Offner
Oppenheimer
Pedersen
Powell
Ray

Ritchie
Sloane
Spalding
Snowden
Taliaferro

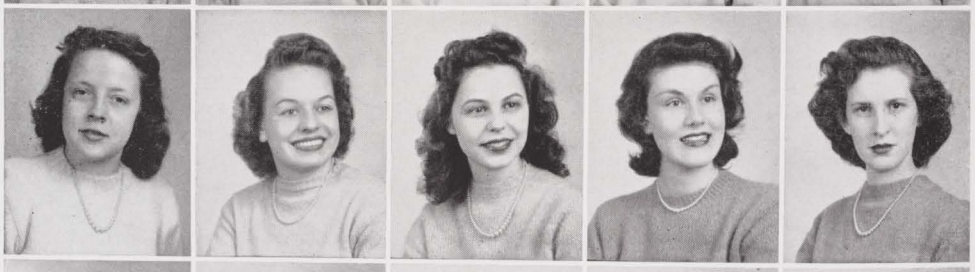

Thompson
Uland
Weber
Wheeler
Young

BETA GAMMA

National Organization founded at the University of Arkansas, April 5, 1895, Fayetteville, Ark.

Beta Gamma Chapter founded at the University of Louisville, April 30, 1929

OFFICERS

LUCILLE COLDIRON ..... *President*

JESSIE SLOANE ..... *Vice-President*

JANE THOMPSON ..... *Secretary*

ELIZABETH FORT ..... *Treasurer*

MEMBERS

Mary Lois Bledsoe
Frances Brownell
Virginia Caldwell
Betty Christian
Lucille Edwards
Patricia Ferris
Jean Fible
Louise Funk
Frances Grace
Nancy Ingram
Mary Frances McKenna
Clarice Miller
Mary Jane Myers
Margaret Offner
Jean Oppenheimer
Doris Pedersen
Margaret Powell
Aileen Ray
Joyce Ritchie
Dorothy Spalding
Sally Snowden
Lavergne Taliaferro
Virginia Uland
Betty Weber
Anna Wheeler
Bettye Ann Young

KAPPA DELTA

Breen
Collings
Cook
Cotton
Doane

Freeman
Gober
Johnson
Kessack
Larkin

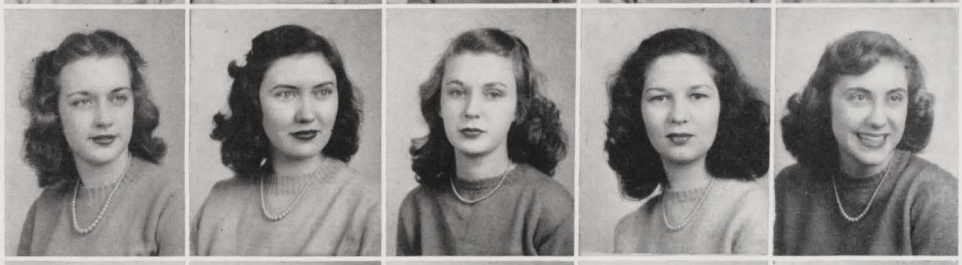

Marmor
McMullen
McLean
Moser
Oster

Parsons
Pouchot
Rollings
Sage
Scearce

Seng
Thomas, B.
Thomas, L.
Wallner
Wittmer

KAPPA DELTA

National Organization founded at Virginia State Normal, October 23, 1897

Alpha Xi Chapter founded at University of Louisville, April 14, 1928

OFFICERS

RUTH MCLEAN ..... *President*
BETTE COLLINGS ..... *Vice-President*
MARTHA ANN SENG ..... *Secretary*
ANNE COTTON ..... *Treasurer*

MEMBERS

Evelyn Breen
Bette Collings
Ruth Cook
Anne Cotton
Doris Doane
Patricia Freeman
Margaret Gober
Nancy Johnson
Patricia Kessack
Frances Larkin
Betty Marmor
Ruth McLean
Patricia McMullen
Elizabeth Moser
Billie Oster
Martha Parsons
Eleanor Pouchot
Marilyn Rollings
Lennamae Sage
Prudence Scearce
Martha Ann Seng
Betty Thomas
Lucille Thomas
Barbara Wallner
Maeg Wittmer

PI BETA PHI

Altsheler
Arrasmith
Arterburn
Bakrow
Boggess
Boggess

Carpenter
Clark
Evans
Ewing
Gore
Harris

Hazelip
Heitmeyer
Horne
Hughes
Lechleiter
Lindsay

Major
Matthews
McCulley
McMeekin
Morris
Mullin

Reager
Reid
Richardson
Ropke
Stacy
Thurman

True
Wickstead
Williams

KENTUCKY ALPHA CHAPTER

National Organization founded Monmouth, Illinois, 1867

Kentucky Alpha Chapter founded October 9, 1925

OFFICERS

JANELLEN BOGGESS ..... *President*

ELSA ROPKE ..... *Vice-President*

MARTHA ANN HORNE ..... *Secretary*

ALICE ARTERBURN ..... *Treasurer*

MEMBERS

Marie Altsheler
Ann Arrasmith
Alice Arterburn
Ann Bakrow
Helen Boggess
Janellen Boggess
Caroline Carpenter
Annie Badham Clark
Emma Lou Evans
Betsy Ewing
Janet Gore
Mary Rhodes Harris
Mary Jane Hazelip
Marian Heitmeyer
Martha Ann Horne
Ann Hughes
Vincentia Lechleiter
Joyce Lindsay
Virginia Major
Ann Mathews
Virg McCulley
Rosalind McMeekin
Mary Hardin Morris
Peggy Mullin
Patricia Reager
Doris Reid
Betty Ruth Richardson
Elsa Ropke
Jane Stacy
Barbara Thurman
Lois True
Ann Wickstead
Ann Williams

SIGMA KAPPA

Blalock
Clem
Crutcher
Dalton
Danhauer
DeGraw

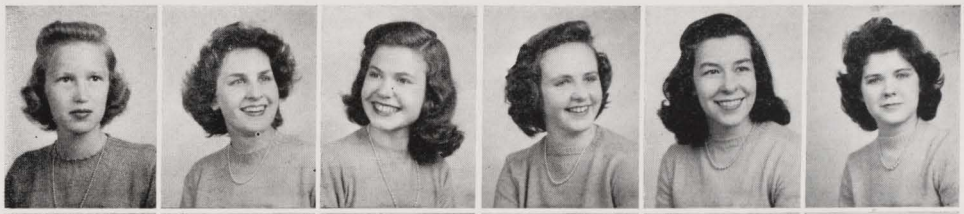

Diebold
Durnil
Francis
Gavin
Glossop
Graves

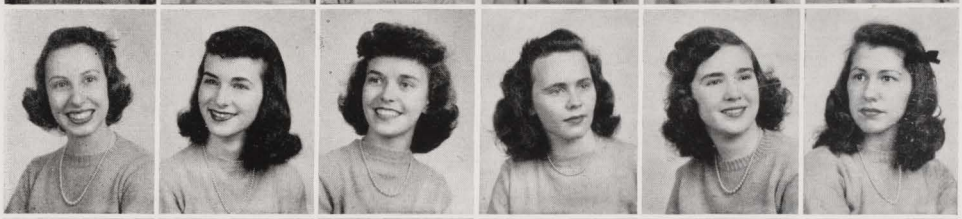

Hagemann
Harding
Hart
Head
Heckaman
Huber

King
Kirchner
Kleinstarink
Mahorney
McDermott
Parker

Pease
Peterson
Scharre
Sikking
Standard
Stiglitz

Warns
Wedekind
West
White
Woodside
Estep

ALPHA THETA CHAPTER

Sigma Kappa founded 1874, Colby College

Alpha Theta Chapter founded July 5, 1922

OFFICERS

MILDRED SCHARRE ..... *President*

JEAN CHURCHILL HEAD ..... *Vice-President*

MARIE GRAVES ..... *Secretary*

VIRGINIA KIRCHNER ..... *Treasurer*

MEMBERS

Betty Blalock
Adele Clem
Evelyn Crutcher
Agnes Dalton
Molly Danhauer
Doris DeGraw
Martha Diebold
Martha Durnil
Ruth Francis
Mary Catherine Gavin
Mary Ann Glossop
Marie Graves
Harriette Hagemann
Frances Harding
Jean Hart
Jean Churchill Head
Marilyn Heckaman
Margaret Huber
Patricia King
Virginia Kirchner
Betty Kleinstarink
Joan Mahorney
Rita McDermott
Gwen Parker
Joyce Pease
Nancy Peterson
Mildred Scharre
Martha Sikking
Dorothy Standard
Julia Stiglitz
Alice Warns
Jennie Lou Wedekind
Mary Ann West
Louise White
Peggy Woodside
Lindy Estep

DELTA ZETA

Buskirk
Cattina
Chambers
Colvin
Gardner

Hidvegi
Isgrigg
Kincaid
Kleinmeyer
Leachman

Olsen
Orndorff
Payton
Showalter

Turner
Volk
Vormbrock
Mansfield

BETA GAMMA CHAPTER

National Organization founded at Miami, Ohio, October 24, 1902

Beta Gamma Chapter founded at the University of Louisville, September 1, 1928

OFFICERS

DOROTHY LEACHMAN ..... *President*
THELMA HIDVEGI ..... *Vice-President*
BERNICE OLSEN ..... *Secretary*
MARY ELLEN VOLK ..... *Treasurer*

MEMBERS

Martha Buskirk
Margaret Cattina
Colleen Chambers
Virginia Colvin
Verna Gardner
Thelma Hidvegi
Lucille Isgrigg
Marian Kincaid
Agnes Kleinmeyer
Dorothy Leachman
Bernice Olsen
Alice Orndorff
Shirley Payton
Jane Showalter
Selma Turner
Mary Ellen Volk
Doris Vormbrock

PHI SIGMA TAU

Epstein
Goldstein
Gordon
Kushner

Larber
Lefokivitz
Manfried
Markowitz

Parris
Pearson
Pink
Rieser

OFFICERS

LILLIAN GORDON ..... *President*
DENA PARRIS ..... *Vice-President*
ANNETTE KUSHNER ..... *Secretary*
MIRIAM GOLDSTEIN ..... *Treasurer*

MEMBERS

Sylvia Epstein
Miriam Goldstein
Lillian Gordon
Annette Kushner
Doris Larber
Marian Rose Lefokivitz
Shirley Manfried
Anne Lee Markowitz
Dena Parris
Dorothy Pearson
May Pink
Frieda Rieser

KAPPA ALPHA

First Row: Ainslie, Corwin, Dysart, Gernert, Hardy, Hendershot.

Second Row: Knight, James Mapother, John Mapother, Perry, Richeimer, Sacra.

Third Row: Williams, Springer, Tafel, Taylor, Trapp, Tyler.

Fourth Row: Bennett, Raber, Emery, Fowler, Hayman, Hibbard.

Fifth Row: Hill, R. Johnson, T. Johnson, LaCoste, Lynch, Petty.

BETA OMICRON

Kappa Alpha Order founded at Washington and Lee University in 1865.

Beta Omicron Chapter of the Kappa Alpha Order founded at the University of Louisville, 1921.

I John Mapother
II Tom Johnson
III George Ainslie
IV Arthur Tafel
V John Trapp
VI George Williams
VII Rigdon Petty
VIII Stuart Hendershot
IX James Emery

MEMBERS

Bud Ainslie
William Corwin
Richard Dysart
Bud Gernert
Ewing Hardy
Stuart Hendershot
Joe Knight
James Mapother
John Mapother
James Perry
James Richeimer
Robert Sacra
George William
Robert Springer
Arthur Tafel
Charles Taylor
John Trapp
Gordon Tyler
James Bennett
Philip Raber
Joseph Fowler
John Hayman
Robert Hibbard
J. B. Hill
Roger Johnson
Thomas Johnson
Paul LaCoste
Robert Lynch
Carlisle Petty

SIGMA CHI SIGMA

Founded at University of Louisville, April 12, 1924

Arnold
Bauer
Bernaola
Blockson
Cassidy

Cowley
Duley
Ehlig
Ellison
Englehard

Gray
Hand
Haycraft
Winter
McCoy

Miller
Mondeau
Wright
Zoeller
Rossman

Seyfreit
Snyder
Spellacy
Wagner

OFFICERS

WILLIAM EHLIG ..... *President*
KENNY HAND ..... *Vice-President*
DICK BLOCKSON ..... *Secretary*
ALLAN ZOELLER ..... *Treasurer*

MEMBERS

Frank Arnold
Paul Bauer
Ramon Bernaola
Richard Blockson
Frank Cassidy
James Cowley
Jack Duley
William Ehlig
Ernest Ellison
Warren Engelhard
Robert Gray
Kenneth Hand
James Haycraft
James Winter
Bryan McCoy
E. D. Miller
Eugene Mondeau
Louis Wright
Allan Zoeller
Harry Rossman
Paul Seyfreit
David Snyder
Jack Spellacy
Norb Wagner

136

TAU KAPPA EPSILON

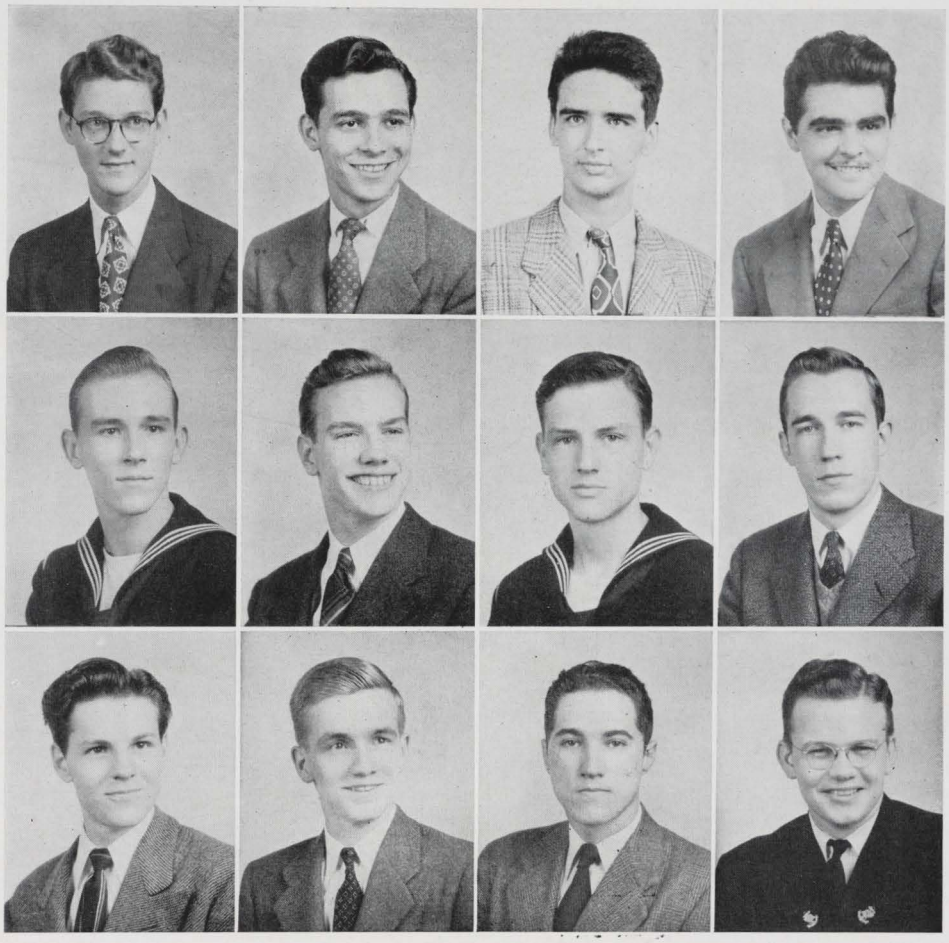

Carr	Colberg	Curry	Enriquez
Johnson	McCrocklin	Nuckles	Smith
Sterling	Thome	Torres	Turner

ALPHA CHI CHAPTER

Tau Kappa Epsilon founded January 10, 1899, Illinois Wesleyan University
Alpha Chi Chapter founded September 12, 1942

OFFICERS

FRANK CARR ..... *President*
WILLIAM CURRY ..... *Vice-President*
LYNN STERLING ..... *Secretary*
KENNETH MCCROCKLIN ..... *Treasurer*

MEMBERS

Allen Brown	William Curry	Louis Giesel	Kenneth McCrocklin	Lynn Sterling
Frank Carr	Wallace Enriquez	Leroy Gruner	Robert Nicholes	Bert Thome
Ballard Cassidy	Edward Fust	John S. Johnson	Joseph Nuckles	Louis Torres
Giovanni Colberg	John Gerent	Edward Linneman	Charles Smith	Jack Turner
Pedro Colberg				

THETA TAU

Adams
Agee
Anderson
Buckman
Caldwell
Clark

Cornwell
Crush
Cunningham
Deane
Ditto
Reaves

Handmaker
Hughes
Jacobs
Leep
Mattei
McCarthy

Neal
Norris
Parrish
Schmidt
Stroehmeier
Watson

Weber
Wolf
Zabban
Ziegler

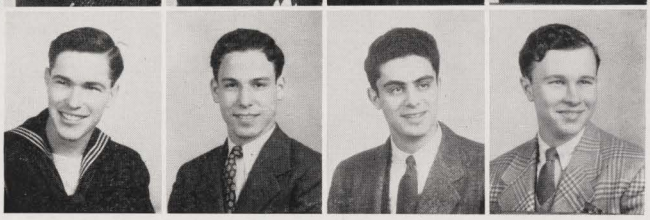

DELTA BETA CHAPTER

Theta Tau founded November 15, 1904, University of Minnesota
Delta Beta Chapter founded May 20, 1939

OFFICERS

RICHARD PARRISH ..... *Regent*
ZENO ZABBAN ..... *Vice-Regent*
THOMAS AGEE ..... *Scribe*
CHARLES BUCKMAN ..... *Treasurer*

MEMBERS

James Adams
Thomas Agee
Vaughn Anderson
Charles Buckman
Gordon Caldwell
Joseph Clark
Richard Cornwall
Charles Crush
Dewey Cunningham
Eugene Deane
Robert Ditto
Frank Reaves
Allen Handmaker
Philip Hughes
Eugene Jacobs
Gus Leep
Dominic Mattei
Jerome McCarthy
William Neal
James Norris
Richard Parrish
Howard Schmidt
Robert Stroehmeier
Philip Watson
George Weber
Joseph Wolf
Zeno Zabban
Robert Ziegler

TRIANGLE

National Social Fraternity for Engineers founded April 15, 1907

Louisville Chapter established March 22, 1941

Bauer
Berman
Billhartz
Coady
Nalley

Gianacakes
Haragan
Hughes
Johnson
Kuchenbrod

Lovell
McKinley
Mendicino
Minns
Myatt

Straub
Warner
Whitehouse
Will
Zeller

OFFICERS

STUART BERMAN ..... *President*
CLYDE WARNER ..... *Vice-President*
WILLIAM LOVELL ..... *Secretary*
ROBERT WILL ..... *Treasurer*

MEMBERS

Leo Bauer
Stuart Berman
Edward Billhartz
Louis Coady
Robert Ernst
Oswald Fremd
Pete Gianacakes
Robert Haragan
William Hughes
Robert Johnson
Ben Kuchenbrod
William Love
William Lovell
Stuart McKinley
James Mendicino
Frank Mimms
Donald Myatt
Richard Nalley
Earl Straub
Clyde Warner, Jr.
Howard Whitehouse
Robert Will
Roderick Zeller

BETA TAU CHI

Beta Tau Chi founded at the University of Louisville in the fall, 1939

Bornstein
Friedman
Gittleman
Goldstein
Hanish

Held
Issacs
Kommer
Levy
Loeser

Mann
Russman
Schneider
Shenson
Slyn

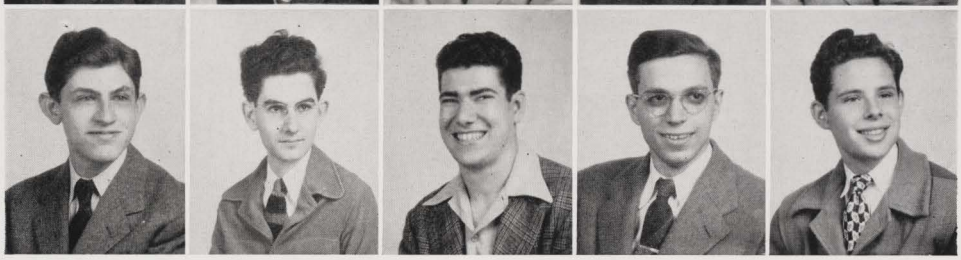

OFFICERS

DONALD BORNSTEIN ..... *President*
ZOLLMAN KOMMER ..... *Vice-President*
DAVID GITTLEMAN ..... *Secretary*
DAVID GOLDSTEIN ..... *Treasurer*

MEMBERS

Donald Bornstein	Murray Held	Bernard Mann
Herbert Friedman	Arthur Issacs	Milton Russman
David Gittleman	Zollman Kommer	Louis Schneider
David Goldstein	Louis Levy	Leonard Shenson
Sidney Hanish	Stanley Loeser	Allan T. Slyn

HONORARY FRATERNITIES

KAPPA PI EPSILON

MEMBERSHIP LIST 1943-44

FACULTY

Dr. Charles F. Virtue, President, Philosophy.
Dr. Robert A. Warner, Vice-President, Social Science.
Dr. Laurence L. Howe, Secretary-Treasurer, History.
Prof. John J. Cronin, Social Administration.
Prof. L. R. Jeanblanc, Law.
Dr. Noble H. Kelley, Psychology.
Dr. Robert I. Kutak, Sociology.
Dr. William C. Mallalieu, History.
Dean J. J. Oppenheimer.
Miss Annie L. Pruitt, Social Administration.
Prof. A. C. Russell, Law.
Prof. Frederick W. Stamm, Division of Adult Education.
Dean Hilda Threlkeld.
Lt. Argus Tresidder, Navy.
Dr. Kenneth P. Vinsel, Political Science.
Dr. Harvey C. Webster, English.
Dr. Charles W. Williams, Economics.

OFF-CAMPUS MEMBERS

Miss Regina Cohn, Social Administration.
Mr. Tarleton Collier, Journalism.
Miss Evelyn Z. Phelps, Social Administration.
Miss Louise G. Robertson, Education.
Mrs. L. J. Sherrill, Social Administration.

Student Associate Members—On Campus

Miss Jean Oppenheimer, Political Science.
Miss Mary Lou Trigg, History.

Student Associate Members—Off Campus

Miss Ruth C. Davidson
Mrs. Nellie S. Hayse
Miss Margaret Hopper
Mrs. Jeanette M. Palmer
Mr. Chester Pfeiffer
Mr. Raymond Schultz
Miss Norma Schumacher
Mrs. Sally S. Stiglitz
Miss Carol L. Wedekind

Virtue Warner

Howe

OMICRON DELTA KAPPA

Berman
Ladt
Lovell
Mapother

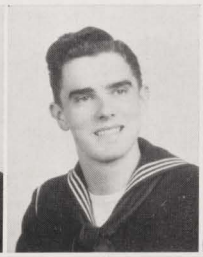

Moore
Parrish
Sherman
Whitehouse
Zeller

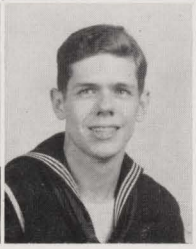

OFFICERS

STUART BERMAN ..... *President*
RICHARD HARVIN ..... *Vice-President*
CHARLES VIRTUE ..... *Secretary-Treasurer*

MEMBERS

Stuart Berman
Charles Bush
Gene Carpenter
Robert Clark
Charles Farnsley
Richard Harvin
Einar Jacobsen
Samuel Lancaster
Carl Langenhop
John Mapother
J. J. Oppenheimer
Richard Parrish
Frederick Stamm
Guy Stevenson
Argus Tresidder
Charles Virtue
Howard Whitehouse
Ford Wilkinson, Jr.
Wilson W. Wyatt
Roderick Zeller
John Zurfhuh

Beta Epsilon Circle of Omicron Delta Kappa is the successor to the College of Cardinals. A national honorary leadership fraternity, it elects members on the basis of character and achievement in scholarship, social and religious affairs, athletics, publications, speech, music and dramatic arts.

PALLAS CLUB

Breitenstein	Cunningham	Kerst	Kincaid
Oppenheimer	Ropke	Sloane	Thomas

OFFICERS

HELEN CUNNINGHAM ..... *Chairman*
CAROL BREITENSTEIN ..... *Secretary-Treasurer*
HILDEGARDE KERST ..... *Historian*

MEMBERS

Carol Breitenstein	Marian Kincaid	Jessie Sloane
Helen Cunningham	Jean Oppenheimer	Lucille Thomas
Hildegarde Kerst	Elsa Ropke	

The Pallas Club is an honorary organization for senior women. They are chosen on the basis of scholarship, character and service to the University. Each year the club sponsors a tag sale, the proceeds of which go into the Joe Steiger Memorial Fund, used to make loans to students in all schools of the University. The ultimate goal of the Pallas Club is to make Mortar Board, a national honorary organization for women.

SIGMA TAU

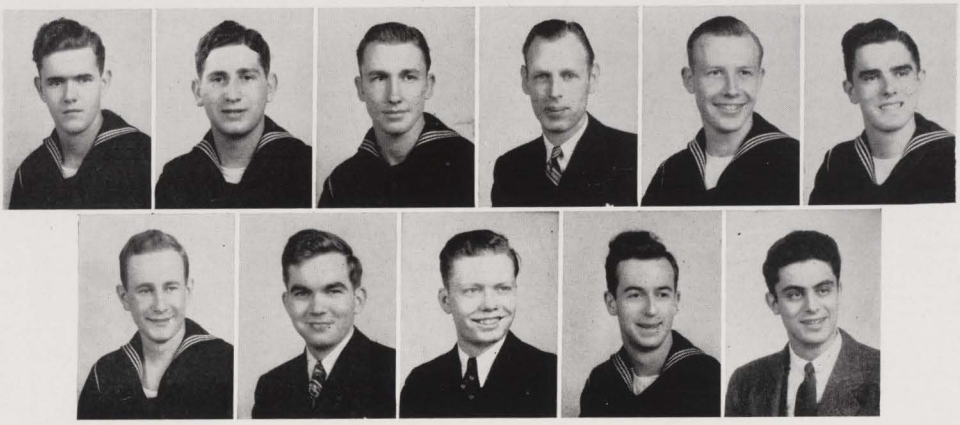

Row One: Bailey, Berman, Bolls, Bush, Emery, Lovell.

Row Two: Mack, Parrish, Trap, Watts, Zabban.

OFFICERS

STUART BERMAN	*President*
CHARLES BUSH	*Vice-President*
CHARLES LOVELL	*Recording Secretary*
RICHARD PARRISH	*Corresponding Secretary*
JOHN TRAPP	*Treasurer*
ZENO ZABBAN	*Historian*
ROBERT WATTS	*Sergeant-at-Arms*

Sigma Tau is the national engineering honorary fraternity at Speed School. The requirements for membership in this organization are scholarship, practicality and sociability. In scholarship a candidate must rank in the upper third of his class. Practicality is a measure of the capability of the man to apply his engineering knowledge in the solution of practical problems. The public spiritedness of the man is the indication of his sociability.

144

THETA CHI DELTA

First Row: Berner, Robards, Cunningham, Duley, Ferguson.
Second Row: Kerst, Kishner, Lawrence, Levi, Lutz.
Third Row: Roth, Weindl, Trapp, Moore, Flanders.

OFFICERS

SHIRLEY WEINDL.....*President*
WARREN SLACK .....*Vice-President*
HILDEGARDE KERST .....*Secretary*
JOHN TRAPP .....*Treasurer*

The Alpha Gamma Chapter of Theta Chi Delta was chartered November 14, 1934, on the University of Louisville Campus. This fraternity is a national honorary chemical organization open only to chemistry majors or minors and chemical engineers who have completed three terms of chemistry with a minimum 2.00 standing in chemistry and a minimum of 1.75 in other work. The aims of the fraternity are: to foster the interest of chemistry on the campus and elsewhere; to aid its members to maintain their standings; and to help other students with their chemical work in any way possible.

MEMBERS

Clifford Berner
Carol Breitenstein
Helen Cunningham
Jack Duley
Thomas Ferguson
Clifford Flanders
Hildegarde Kerst
Celia Kishner
Vernie Lawrence
Hanni Lore Levi
Irvin Lutz
Leelah Robards
George Roth
Warren Slack
John Trapp
Shirley Weindl

INTER-FRATERNITY COUNCIL

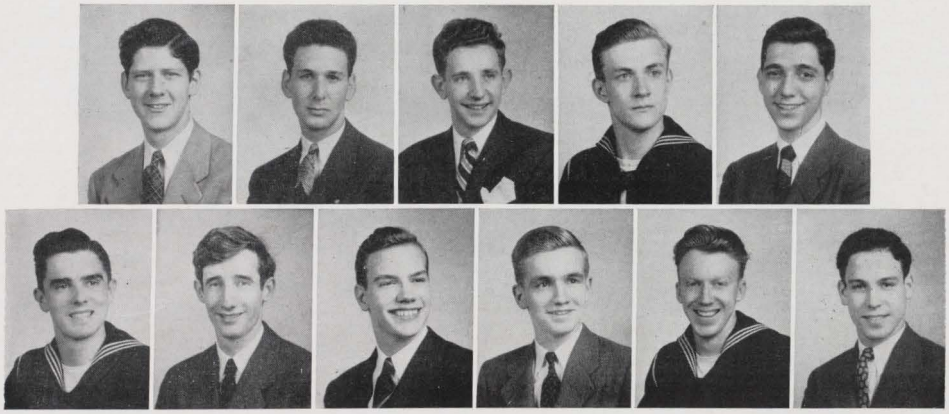

Anderson
Bornstein
Ehlig
Hill
Levy
Lovell
Mapother
McCrocklin
Thome
Warner
Wolf

OFFICERS

WILLIAM EHLIG .....*President*
CLYDE WARNER .....*Vice-President*
BERT THOME .....*Secretary-Treasurer*

MEMBERS

Vaughn Anderson
Donald Bornstein
Kenny Hand
J. B. Hill
Louis Levy
William Lovell
John Mapother
Kenny McCrocklin
Joe Wolf

The Inter-Fraternity Council is the central fraternity-governing commission on the campus. Its membership is composed of two delegates from each campus fraternity. Its purpose is to conduct all business and functions of fraternities as a whole, to foster a better understanding and spirit among the organizations and to cooperate with the University in keeping fraternity life on a high plane.

'46

life

SHIP'S OFFICERS

LT. STILLMAN E. McKERLEY, U.S.N.R.

Commanding Officer

Springfield, Mass.; B.S., University of New Hampshire; Ed. M., Boston University. Director of Research and Administrative Assistant to Superintendent, Springfield Public School System, Springfield, Mass. Arrived from U.S.N.R.M.S. Columbia University, New York, to put the U.S.N.T.S., V-12, U. of L. into commission.

LT. EDWARD C. KEEFE, U.S.N.R.

Executive Officer

Larchmont, N. Y.; A.B., M.A., Ohio University; attended Columbia School of Law, Columbia University. Formerly attached to the District Security Office, 8th Naval District, New Orleans, La. Recently transferred to serve as commanding officer of Navy Academic Refresher Unit V-5, Murray State Teachers College, Murray, Ky.

LT. ARGUS TRESIDDER, U.S.N.R.

Educational Officer

Buffalo, N. Y.; A.B., M.A., Ph.D., Cornell University. Served on faculties of University of Kansas, U. of Tennessee, Cornell University, Madison College, Va., City College of N. Y.; arrived at U. of L. on October 15, 1943, from Seamanship Dept., U.S.N.T.S. Cornell University.

LT. G. M. CALDWELL (MC), U.S.N.R.

Medical Officer

Radford, Va.; B.S., Roanoake College; M.D., University of Virginia. Physician at White Sulphur Springs, W. Va. Came to U. of L. from U.S.S. Shubrick, Atlantic Fleet, November 21, 1943.

LT. (jg) DOROTHY HENRY, U.S.N.R.

Supply Officer

Atlanta, Ga.; A.B., Duke University; Navy Supply Corps School, Radcliffe College, Cambridge, Mass. Has served as supply officer here since June 18, 1943

LT. (jg) DOUGLAS TAYLOR, U.S.N.R.

Athletic Officer

Plaquemine, La.; A.B., University of Mississippi; M.A., Louisiana State University. Football coach at Plaquemine High School. Came aboard on June 8, 1943, from N.O.B., Key West, Fla.

SHIPS COMPANY

Front Row: Lt. Taylor, Lt. Caldwell, Lt. Kubly, Lt. McKerley, Lt. Tresidder, Lt. Henry.
Second Row: Beyers, Ray, Swindler, Cummins, Olson, Diersing.
Back Row: Maggard, Pugh, McAfee, Casey, Church, Davitt, Young

Ables
Abrahamsen
Achorn

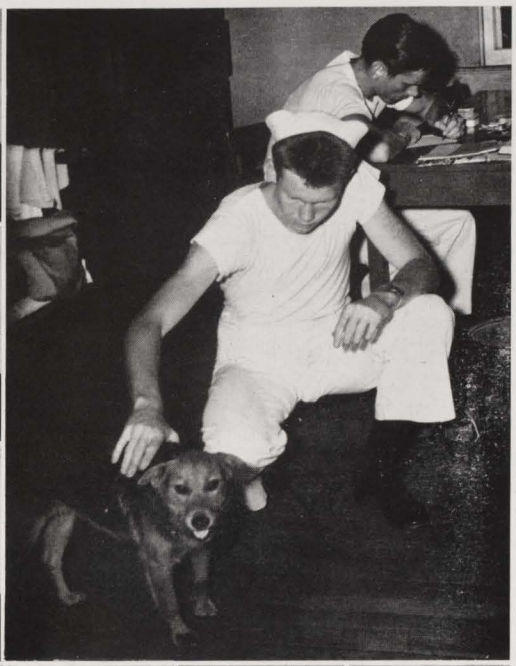

Hughes
Adcock
Anderson

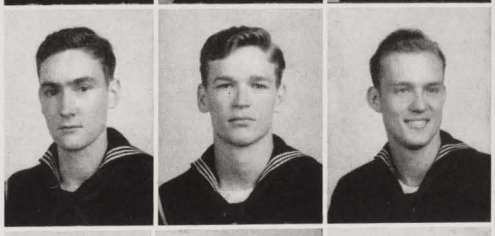

Apted
Arnold
Aulde

Auron
Baccus
Bailey
Baker
Barber
Beckner

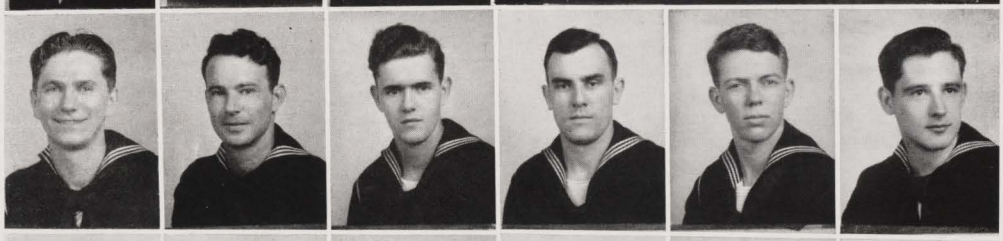

Beldon
Bell
Bennett
Benson
Berman
Billharz

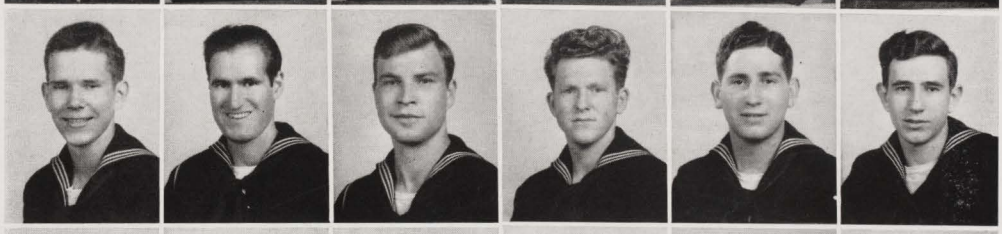

Blackerby
Blackman
Blunt
Boggess
Bolls
Bonasso

Boston
Brackenwragen
Breathitt
Brookins
Brown, J.
Brown, W.

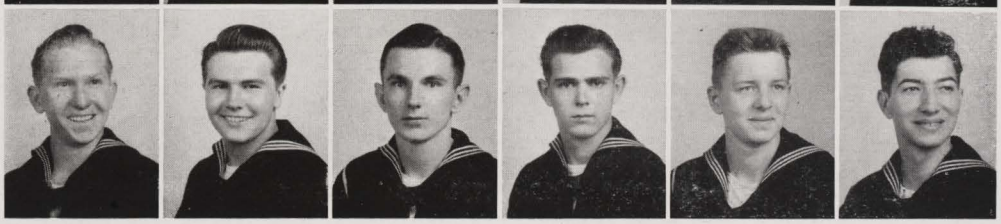

J. H. ABLES, JR. (Vicksburg, Miss.); Speed School, Senior, M.E.; Lambda Chi Alpha; Transferred from Mississippi State College. ROY F. ABRAHAMSEN (Chicago, Ill.); Speed School, Freshman, Engineering. F. P. ACHORN (Biloxi, Miss.); Speed School, Sophomore, Ch.E.; Sigma Alpha Epsilon; Transferred from Mississippi State College.

WILLIAM G. HUGHES (Mt. Pleasant, Tenn.); Speed School, Sophomore, E.E.; Triangle; A.I.E.E. JACK H. ADCOCK (Knoxville, Tenn.); Speed School, Sophomore, M.E.; Speed Honor Council. JOE WESTLEY ANDERSON (Seminole, Okla.); Liberal Arts, C.E.; Formerly attended the University of Oklahoma.

ROY R. APTED (Seattle, Wash.); Liberal Arts, Freshman, Engineering. FRANK H. ARNOLD (Buechel, Ky.); Liberal Arts, Junior, Chemistry; Sigma Chi Sigma; Chemistry Club; P.E.P.; I.R.C.; Newman Club. BENJAMIN J. AULDE, JR. (Franklin, W. Va.); Speed School, Sophomore, E.E.; Phi Sigma Nu; Transferred from Potomac State School of W. Va.

BEN AURON (Chicago, Ill.); Liberal Arts, Junior, Commerce; P.E.P.; Newman Club. CHARLES LUCIAN BACCUS (Eddyville, Ky.); Speed School, Freshman, Basic. THOMAS RICE BAILEY (Kenova, W. Va.); Speed School, Senior, E.E.; P.E.P.; Sigma Tau; Band; A.I.E.E.; Chairman of A.I.E.E.; Transferred from Marshall College. LEO M. BAKER (Alton, Ill.); Liberal Arts, Sophomore, Deck; P.E.P.; Christian Youth Fellowship. GENE D. BARBER (Paintsville, Ky.); Speed School, Junior, E.E.; A.I.E.E.; Sigma Chi Sigma; Transferred from Berea College. FRED BECKNER (Whitesburg, Tenn.); Liberal Arts, Junior, Chemistry; Chemistry Club; Baptist Student Union; Transferred from East Tennessee State College.

ARTHUR W. BELDEN, JR. (Birmingham, Ala.); Speed School, Sophomore, E.E. SAMUEL V. BELL, JR. (Liberty, Ky.); Speed School, Junior, E.E.; A.I.E.E.; Transferred from Berea College. JAMES STAUBER BENNETT (Louisville, Ky.); Speed School, Junior, M.E.; Kappa Alpha. JOE NEAL BENSON (Jackson, Tenn.); Speed School, Junior, M.E. STUART M. BERMAN (Louisville, Ky.); Speed School, Senior, M.E.; Inter-Fraternity Council; Triangle; Speed Honor Council; P.E.P.; Sigma Tau; Speed Student Council; O.D.K.; A.S.M.E.; Campus Convocation Committee; Chairman of the Engineers' Ball for 1944; Chairman of Campus Social Committee; President of Speed Student Council; President of Sigma Tau; President of Omicron Delta Kappa; President of Triangle Fraternity. ED BILLHARZ (Louisville, Ky.); Speed School, Junior, Ch.E.; Triangle; Speed Student Council; Campus Cardinal Track Team; Treasurer of Junior Class.

YEAGER BLACKERBY (Louisville, Ky.); Liberal Arts, Sophomore, Pre-Medical; Sigma Chi Sigma; Chemistry Club; Presbyterian Club; Junior Councilor; Social Committee; Vice-President of the Presbyterian Club. THOMAS BLACKMAN (Klamath Falls, Ore.); Liberal Arts, Freshman, Basic. D. E. BLUNT (Grantsville, Utah); Speed School, Freshman, Engineering; Band. WILLIAM ALLEN BOGGESS (Versailles, Ky.); Speed School, Freshman, Basic; Formerly attended Tri-State Engineering College. ALLEN RICHARD BOLLS (Indianola, Miss.); Speed School, Junior, C.E.; Phi Kappa Alpha; Phi Eta Sigma; A.S.C.E.; Transferred from Mississippi State College. SAMUEL PETE BONASSO (Clarksburg, W. Va.); Liberal Arts, Junior, Pre-Medical; Newman Club; Liberal Arts Student Council; Formerly attended Fairmont State College.

JOE CALVIN BOSTON (San Antonio, Texas); Liberal Arts, Freshman, Basic. S. G. BRACKENWAGEN (Brookings, S. D.); Liberal Arts, Freshman, Basic. HARVIE W. BREATHITT (Lakeland, Fla.); Liberal Arts, Freshman, E.E.; P.E.P.; Presbyterian Club. EUGENE MARVIN BROOKINS (Duncan, Okla.); Speed School, Freshman, Engineering. JAMES LAWRENCE BROWN (Minneapolis, Minn.); Liberal Arts, Junior, Pre-Medical; Chemistry Club; Transferred from Macalester College. WILLIAM EDWARD BROWN (Louisville, Ky.); Speed School, Sophomore, E.E.; Triangle; Secretary of the Freshman Class.

Bruce
Buggy
Butler
Campbell
Carigan
Carleton

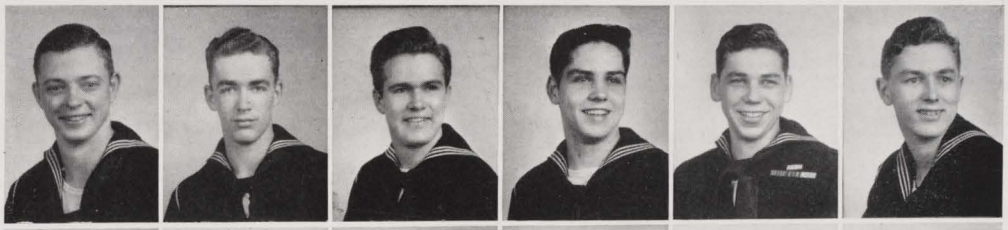

Carter, H.
Carter, R.
Chance
Chandler
Chaney
Clements

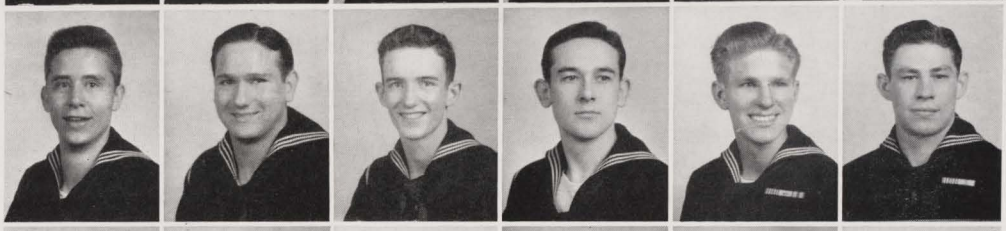

Coady
Colyer
Cook, E.
Cook, J.
Corl
Cressman

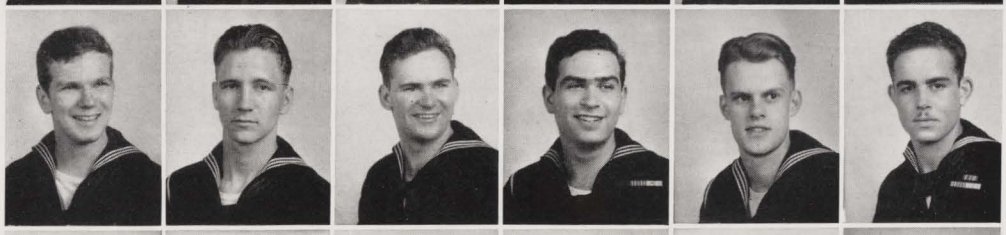

Cunningham
Dalton
Davis
Deprosporo
Parry
Dotson

Droz
Duley
Dunbar

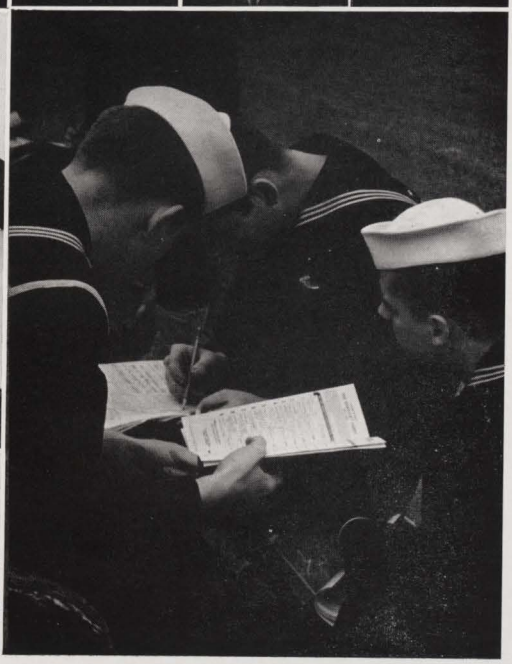

Ellington
Elliott
Watson

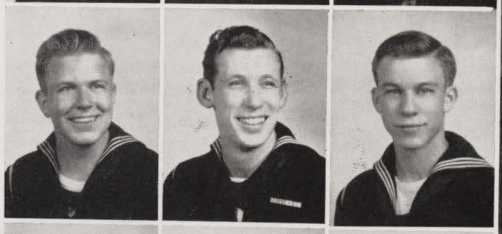

Emery, J.
Emery, L.
Enelow

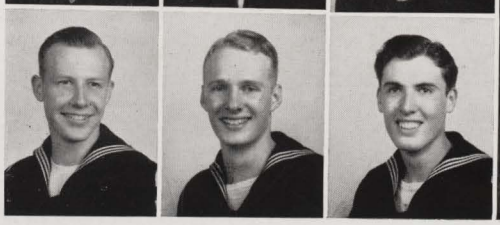

CHARLES RAY BRUCE (Speedwell, Tenn.); Liberal Arts, Sophomore, Physics; P.E.P.; Methodist Club. WILLIAM JOHN BUGGY (Blue Earth, Minn.); Liberal Arts, Junior, Pre-Medical; Chorus; Newman Club. ALLEN H. BUTLER (Memphis, Tenn.); Liberal Arts, Junior, Mathematics; P.E.P.; Spanish Club; Baptist Student Union. PRICE C. CAMPBELL (Louisville, Ky.); Liberal Arts, Sophomore, Pre-Medical. PATRICK H. CARIGAN (Liberty, Ky.); Speed School, Freshman, Basic. JOHN L. CARLETON (Seattle, Wash.); Liberal Arts, Sophomore, Pre-Medical; Biology Club; Chemistry Club; Chorus; Presbyterian Club.

HOWARD FRANKLIN CARTER (Pontotoc, Miss.); Speed School, Sophomore, M.E.; Transferred from Mississippi State College. ROBERT P. CARTER (Franklinton, La.); Liberal Arts, Junior, Deck; Delta Chi; Methodist Club; Transferred from Louisiana State College. JAMES H. CHANCE (Wheeling, W. Va.); Speed School, Sophomore, C.E.; P.E.P.; A.S.C.E.; Transferred from Bethany College. JOHN CHANDLER (Union City, Tenn.); Speed School, Sophomore, Engineering; Alpha Tau Upsilon; Transferred from Mississippi State College. JOSEPH G. CHANEY (Horse Cave, Ky.); Liberal Arts, Freshman, Basic. CLINTON E. CLEMENTS (Havensville, Kan.); Liberal Arts, Freshman, Basic.

LOUIS DAPPED COADY, JR. (Louisville, Ky.); Speed School, Junior, C.E.; Triangle; Thoroughbred; P.E.P.; Newman Club; Navy Chorus; A.S.C.E. LEO ALLEN COLYER (Anchorage, Ky.); Liberal Arts, Freshman, Mathematics. EMERSON E. COOK (Columbus, Ind.); Speed School, Freshman, Basic. JOSEPH COOK (Newark, N. J.); Liberal Arts, Freshman, Mathematics. WILLIAM T. CORL (Webb City, Mo.); Law School, Freshman, Law; Chorus; P.E.P.; Presbyterian Club; Cardinal; Sigma Nu; Business Manager of the Cardinal; Formerly attended University of Arkansas and Northwestern. ROBERT A. CRESSMAN (Columbus, Ohio); Speed School.

DEWEY J. CUNNINGHAM (Los Angeles, Calif.); Speed School, Senior, M.E.; Theta Tau; Band; Navy Dance Band. P. E. DALTON (Beacon, N. Y.); Liberal Arts, Junior, Pre-Medical; P.E.P.; Little Theater. ROBERT LEE DAVIS (Jacksonville, Ill.); Liberal Arts, Pre-Medical; Transferred from Illinois College. QUINTO DE PROSPERO (Morgantown, W. Va.); Speed School, Junior, M.E.; Newman Club; A.S.M.E.; Transferred from West Virginia University. JOHN PARRY (Arnold, Pa.); Liberal Arts, Freshman, Pre-Medical; Navy Chorus; P.E.P.;

Varsity Basketball. ERNEST N. DOTSON (Marmet, W. Va.); Speed School, Junior, M.E.; P.E.P.; A.S.M.E.; Transferred from Marshall College.

DALE DROZ (Fairfield, Iowa); Liberal Arts, Freshman, Basic. JACK RAY DULEY (Adairville, Ky.); Liberal Arts, Junior, Pre-Medical; Sigma Chi Sigma; Biology Club; Chemistry Club; P.E.P.; Theta Chi Delta. GWINN C. DUNBAR (Garlin, Ky.); Liberal Arts, Freshman, Basic.

JIM W. ELLINGTON (Ashland, Ky.); Liberal Arts, Sophomore, M.E.; P.E.P.; Transferred from Ashland Junior College. PAUL H. ELLIOTT (Houston, Texas); Speed School, Sophomore, M.E.; Canterbury Club; Formerly attended Texas A. and M. University and Berea College. PHILIP B. WATSON, JR. (Louisville, Ky.); Speed School, Sophomore, Ch.E.; Theta Tau; Newman Club; Navy Chorus; A.I.Ch.E.

JAMES H. EMERY (Fairmont, W. Va.); Speed School, Senior, M.E.; Kappa Alpha; Sigma Tau; Presbyterian Club; A.S.M.E.; Transferred from West Virginia University. LLOYD C. EMERY (Paducah, Ky.); Liberal Arts; P.E.P.; Liberal Arts Student Council; Delta Kappa Epsilon; Transferred from Vanderbilt University. MORTIN L. ENELOW (Hollidays Cove, W. Va.); Liberal Arts, Sophomore, Pre-Medical; Phi Sigma Delta; Alpha Epsilon Delta; Chemistry Club; Bausch and Lomb Scientific Award; Transferred from West Virginia University.

Englehard
Estler
Fairless

Falk
Fanz
Fawcett

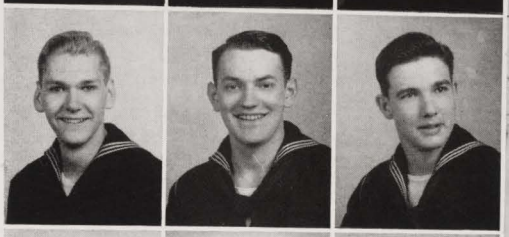

Ferguson
Fisher
Fowler

Francis
Fraser
Frasher
Galloway
Gatton
Gerde

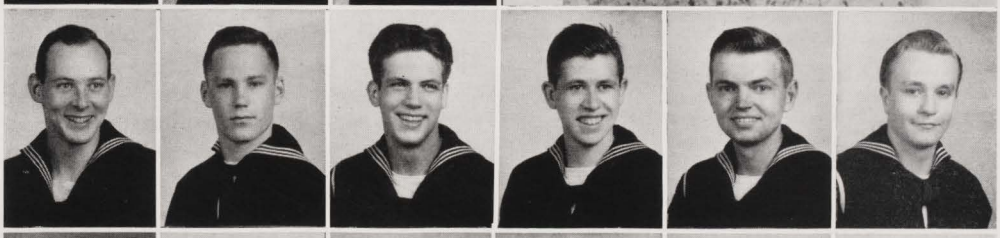

Givens
Godar
Gotcher
Graziano
Gregg
Grenga

Gross
Haller
Hamm
Handmaker
Hanson
Haragan

Harber
Hardt
Hargrove
Harvy
Hatmaker
Hayman

A 15

WARREN ENGLEHARD (Aberdeer, S. Dak.); Liberal Arts, Senior, Pre-Medical; Sigma Chi Sigma; Biology Club; I.R.C.; Newman Club; Basketball; Formerly attended the University of Minnesota. DAVID SMITH ESTLER (Huntington, W. Va.); Speed School, Junior, M.E.; P.E.P.; Transfer from Marshall College. CHARLES FAIRLESS (Trenton, Tenn.); Speed School, Junior, C.E.; P.E.P.; Baptist Student Union; A.S.C.E.; Transfer from University of Tennessee Junior College

WILLIAM FALK (Moline, Ill.); Liberal Arts, Sophomore, Pre-Medical; Sigma Alpha Epsilon; Transfer from the University of Iowa. MARTIN CARL FRANZ (Brookfield, Ill.); Speed School, Junior, Ch.E.; P.E.P.; A.I.Ch.E.; Transfer from the Illinois Institute of Technology. JAMES FLETCHER FAWCETT (Belle, W. Va.); Speed School, Junior, M.E.; A.S.M.E.; Transfer from West Virginia University

NORMAN GLENN FERGUSON (Scarbro, W. Va.); Liberal Arts, Junior, Physics; Chorus; P.E.P.; Baptist Student Union; Band. ROBROY DOAK FISHER (Jonestown, Miss.); Liberal Arts, Sophomore, English; P.E.P.; Canterbury Club; Sigma Alpha Epsilon; Transfer from Mississippi State College. JOSEPH WILLIAM FOWLER, III (Louisville, Ky.); Liberal Arts, Junior, Deck; Kappa Alpha; P.E.P.

CABELL FRANCIS (Stanford, Ky.); Liberal Arts, Junior, Deck; Kappa Alpha; Chorus; P.E.P.; Christian Youth Fellowship; I.R.C.; Transfer from the University of Kentucky. I. N. FRASER (Waverly, N. Y.); Speed School, Freshman, E.E.; Navy Chorus; Transfer from Massachusetts Institute of Technology. KENNETH FRASHER (Louisville, Ky.); Liberal Arts, Freshman, Basic; Baptist Student Union. HOWARD LAWRENCE GALLOWAY, JR. (Baltimore, Md.); Speed School, Freshman, Basic; Canterbury Club. CHARLES LEROY GATTON (Buechel, Ky.); Liberal Arts, Freshman, Engineering. MAX CALVIN GERDE (Minneapolis, Minn.); Liberal Arts, Sophomore, Pre-Dental; Band; Transfer from Hamline University.

AMBROSE W. GIVENS (Lawrenceburg, Ky.); Liberal Arts, Junior, Deck; Sigma Alpha Epsilon; Varsity Basketball. ALOYS A. GODAR (Hardin, Ill.,); Speed School, Junior, E.E.; P.E.P.; Newman Club; A.I.E.E.; Transfer from St. Louis University. BOB GOTCHER (Fayetteville, Tenn.); Liberal Arts, Sophomore, Pre-Medical; Chemistry Club; Thoroughbred; Biology Club; P.E.P.; Methodist Club; Sigma Alpha. RALPH P. GRAZIANO (Oak Park, Ill.); Liberal Arts, Junior, Chemistry; Navy Chorus; Newman Club. WARD REESE GREGG (Dallas, Texas); Liberal Arts, Freshman, Basic; Formerly attended Chillicothe Business College. JAMES BENJAMIN GRENGA (Newman, Ga.); Speed School, Freshman, Engineering.

FRED MOULTON GROSS, JR. (Ashland, Ky.); Liberal Arts, Junior, Pre-Medical; Transfer from Centre College. MARK NEVIL HALLER (Montgomery, W. Va.); Speed School, Junior, E.E.; Transfer from West Virginia Institute of Technology. WILLIAM HENRY HAMM, JR. (Rockwood, Tenn.); Speed School, Junior, M.E.; Formerly attended Tennessee Polytechnic Institute. ALLAN EDWIN HANDMAKER (Louisville, Ky.); Speed School, Sophomore, M.E.; Theta Tau; P.E.P.; A.S.M.E. GARFIELD C. HANSON (Worthington, Minn.); Liberal Arts, Junior, Pre-Medical; Canterbury Club; Navy Dance Band; Transfer from Worthington Junior College. ROBERT M. HARAGAN (Louisville, Ky.); Speed School, Junior, M.E.; Triangle; Speed Honor Council; P.E.P.; Newman Club.

HARRY GORDON HARBER (Loyall, Ky.); Liberal Arts, Freshman, Engineering. KENNETH G. HARDT (Louisville, Ky.); Speed School, Freshman, Basic. BROOKS LYNN HARGROVE, JR. (Louisville, Ky.); Liberal Arts, Junior, Pre-Medical; P.E.P. AUBREY B. HARVEY (Clarksville, Tenn.); Liberal Arts, Freshman, Deck; Pi Kappa Alpha; Transfer from Ohio State University. J. C. HATMAKER (Sharps Chapel, Tenn.); Speed School, Freshman, Engineering. JOHN S. HAYMAN, JR. (Louisville, Ky.); Liberal Arts, Junior, Pre-Medical; Kappa Alpha; Presbyterian Club; Liberal Arts Student Council.

Heaton
Hibbard
Hill, J.
Hill, T.
Honaker
Hoskinson

Houle
Howard
Hubbard
Jahn
Jindra
Johnson, H. H.

Johnson, J. A.
Johnson, J. S.
Johnson, R. C.
Johnson, R. L.
Johnson, R. S.
Johnson, T. T.

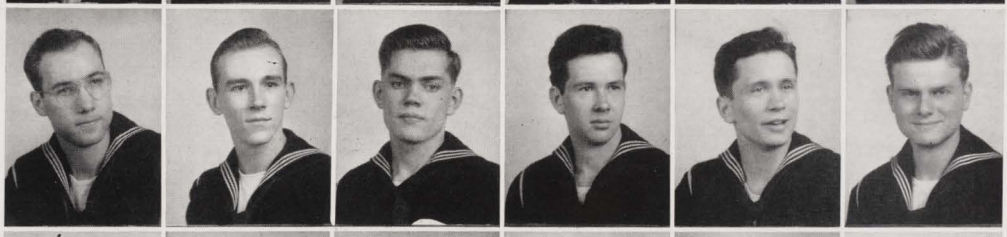

Juergens
Karotis
Kayser
Kee
Kidney
King

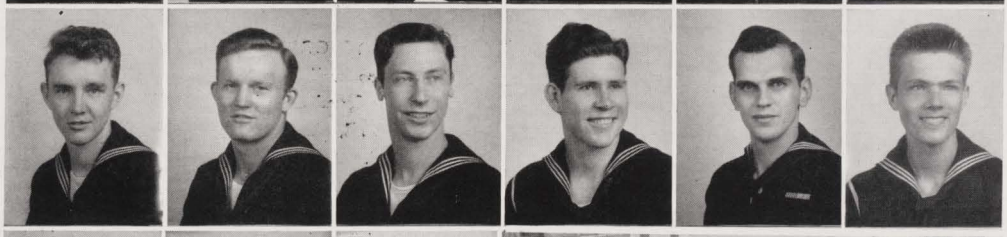

Kinker
Klahr
Kos

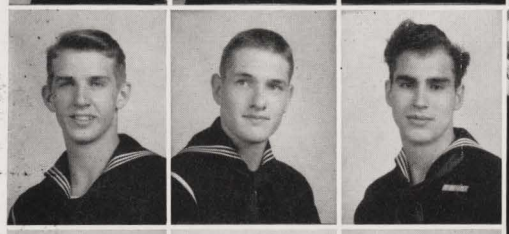

Kuchenbrod
LaCoste
Lacy

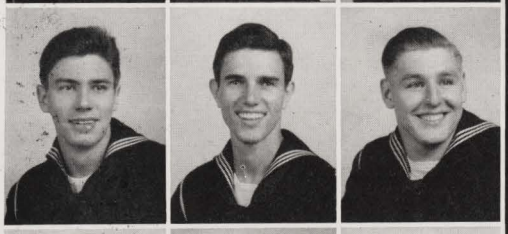

Ladt
Langston
Larson

15-10

WILLIAM S. HEATON (Clarksdale, Miss.); Speed School, Sophomore, M.E. ROBERT WILLIAM HIBBARD (Huntington, W. Va.); Liberal Arts, Junior, Pre-Medical; Kappa Alpha; Transferred from Marshall College. JAMES B. HILL (Louisville, Ky.); Speed School, Sophomore, E.E.; Inter-Fraternity Council; Kappa Alpha; P.E.P.; Speed Student Council. THOMAS E. HILL (Louisville, Ky.); Liberal Arts, Sophomore, Pre-Medical; Chorus; Newman Club. HAROLD HONAKER (Huntington, W. Va.); Speed School, Junior, Ch.E.; Navy Chorus; A.I.Ch.E.; Transferred from Marshall College. RONALD C. HOSKINSON (Brandenburg, Ky.)

ROLLIN J. HOULE (Forest Lake, Minn.); Liberal Arts, Junior, Pre-Medical; Chemistry Club; Newman Club; Varsity Basketball; Transferred from the College of St. Thomas. JOHN D. HOWARD, JR. (Birmingham, Ala.); Speed School, Sophomore, E.E.; Lambda Chi Alpha; Transferred from Howard College. ALTON A. HUBBARD (Rusk, Texas); Speed School, Junior, M.E. PAUL EDWARD JAHN (Aurora, Ill.); Liberal Arts, Freshman, Basic. LOUIS J. JINDRA (Cleveland, Ohio); Liberal Arts, Sophomore, Pre-Medical; Chemistry Club; Thoroughbred; P.E.P.; Sigma Alpha; Navy Editor, Thoroughbred. HAROLD H. JOHNSON (Caro, Mich.); Liberal Arts, Freshman, Basic; Band.

JOHN A. JOHNSON (St. Paul, Minn.); Liberal Arts, Junior, Pre-Medical; Chemistry Club; Chorus; P.E.P.; I.R.C.; Varsity Basketball; Transferred from Hamline University. JOHN S. JOHNSON (Bridgeton, N. J.); Liberal Arts, Junior, History; Thoroughbred; P.E.P.; French Club; Spanish Club; Little Theater, Methodist Club; Editor, Thoroughbred; Tau Kappa Epsilon; Transferred from Asbury College. RAND C. JOHNSON (Louisville, Ky.); Liberal Arts, Sophomore, Pre-Medical; Biology Club; P.E.P.; Canterbury Club; Navy Chorus; Sigma Alpha. ROBERT L. JOHNSON (Chicago, Ill.); Speed School, Junior, Ch.E.; Triangle; Sigma Tau; Speed Student Council; A.I.Ch.E.; Secretary of A.I.Ch.E. ROGER S. JOHNSON (Louisville, Ky.); Speed School, Junior, M.E.; Kappa Alpha; P.E.P.; Cardinal, Circulation Manager; Vice-President of Junior Class. TOM JOHNSON (Louisville, Ky.); Speed School, Senior, M.E.; Kappa Alpha; P.E.P.; Speed Student Council; All Campus Student Council; Vice-President of Junior Class; President of the Karotis Fan Club.

JOHN L. JUERGENS (Belle Plaine, Minn.); Liberal Arts, Sophomore, Pre-Medical; Thoroughbred; P.E.P.; Theta Chi Delta; Transferred from Macalester College. STANLEY HERMAN KAROTIS (East Pittsburgh, Pa.); Speed School, Junior, M.E.; Transferred from West Liberty State Teachers College. ECKHARDT WILLIAM KAYSER (Oak Park, Ill.); Liberal

Arts, Junior, Chemistry; I.R.C. G. W. KEE (Ripley, Tenn.); Speed School, Junior, M.E.; P.E.P.; Baptist Student Union; Band; A.S.M.E.; Transferred from Tennessee Technical Institute. ROBERT E. KIDNEY (West De Pere, Wisc.); Liberal Arts, Freshman, Basic. JOHN FORBES KING (New Rochelle, N. Y.); Speed School, Sophomore, M.E.; Transferred from Stevens Institute of Technology.

DON R. KINKER (Louisville, Ky.); Speed School, Sophomore, M.E.; Methodist Club; Varsity Basketball. CHARLES DEAN KLAHR, JR. (Erie, Pa.); Speed School, Sophomore, M.E.; Navy Dance Band; Transferred from Stevens Institute of Technology. RUDOLPH S. KOS (Milwaukee, Wisc.); Liberal Arts, Freshman, Basic.

BEN KUCHENBROD (Louisville, Ky.); Speed School, Senior, Ch.E.; Triangle. PAUL V. LACOSTE (Bay St. Louis, Miss.); Speed School, Senior, C.E.; Kappa Alpha; A.S.C.E.; Transferred from Mississippi State College. HOWARD W. LACY (Covington, Ky.); Liberal Arts, Junior, Pre-Medical; Chemistry Club; Methodist Club; Delta Chi; Transferred from the University of Kentucky.

MAX A. LADT (Clarksdale, Miss.); Speed School, Senior, M.E.; Thoroughbred; Navy Chorus; P.E.P.; Sigma Tau; Baptist Student Union; O.D.K.; A.S.M.E.; Phi Eta Sigma; Kappa Mu Epsilon; Tau Beta Pi; President of A.S.M.E.; Transferred from Mississippi State College. JAMES FRANKLIN LANGSTON (Starkville, Miss.); Speed School, Junior, E.E.; Chorus; P.E.P.; Baptist Student Union; Band; Transferred from Mississippi State College. HAROLD B. LARSON (Rockford, Ill.); Speed School, Freshman, Engineering

Lascheid
Lawrence
Leavell

Leep
Lefner
Lehman

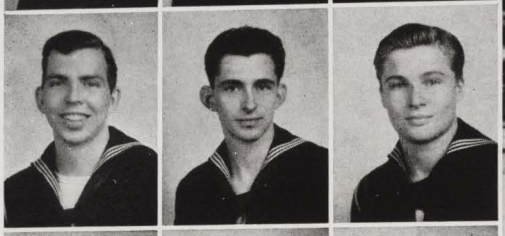

Leigh
Leiniger
Lester

Levin
Yelton
Litterist
Lock
Lohn
Lovell

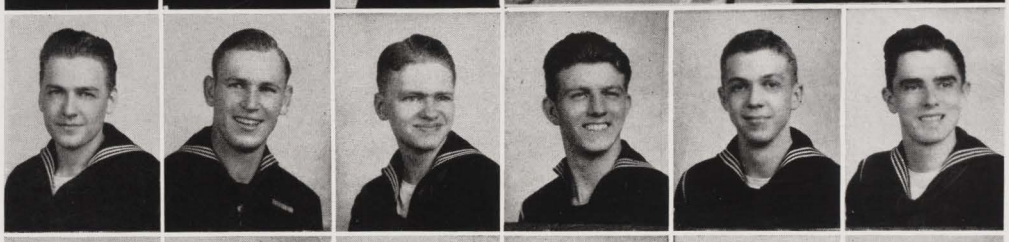

Lutz
Lydick
Lynch, G.
Lynch, H.
Mack
Mac Neur

Malone
Martin
McCary
McGowan
McKay
McKenney

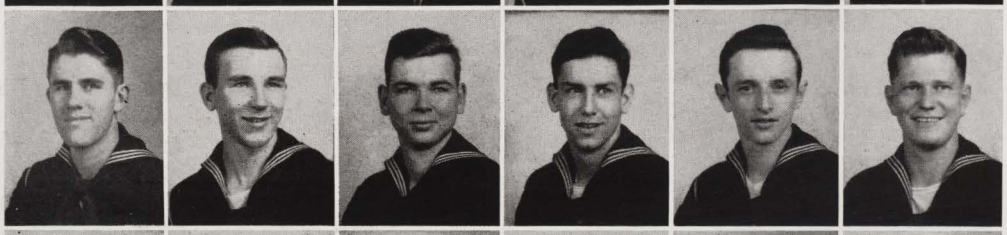

McReynolds
Mendicino
Merkert
Mimms
Minnich
Mondeau

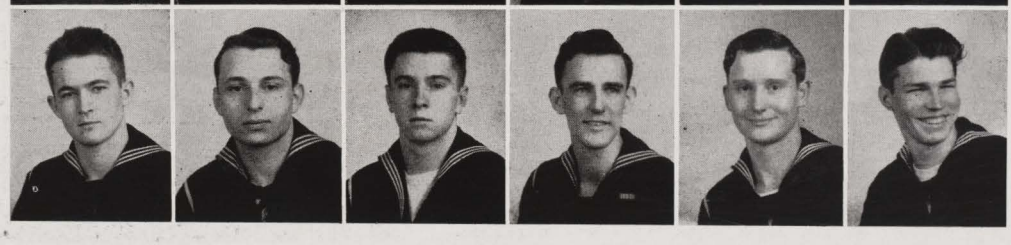

VINCENT C. LASCHEID, JR. (Pittsburgh, Pa.); Liberal Arts, Sophomore, Deck; P.E.P.; Navy Dance Band; Newman Club; Sigma Nu; Transferred from Bethany College. VERNIE C. LAWRENCE (Louisville, Ky.); Liberal Arts, Junior, Pre-Medical; Biology Club; P.E.P.; I.R.C.; Methodist Club; Theta Chi Delta; Treasurer of the I.R.C. HUGH NELSON LEAVELL (Louisville, Ky.); Liberal Arts, Freshman, Deck.

GUS. W. LEEP, JR. (Louisville, Ky.); Speed School, Junior, Ch.E.; Theta Tau; Navy Chorus; Christian Youth Fellowship; Historian, Freshman Class; Vice-President, Sophomore Class; Speed School Editor, Thoroughbred; Treasurer, A.I.Ch.E.; Treasurer, Theta Tau. THOMAS W. LEFNER (Louisville, Ky.); Speed School, Freshman, Basic Engineering. W. F. LEHMAN (Wetumpke, Ala.); Speed School, Sophomore, M.E.

ROBERT EARL LEIGH (Maywood, Ill.); Liberal Arts, Freshman, Basic. LUTHER E. LEININGER (Tipton, Ind.); Speed School, Freshman, Basic Engineering. ARCHIE L. LESTER (Texarkana, Texas); Liberal Arts, Junior, Biology; Biology Club; Alpha Omega; Formerly attended Texarkana College.

HAROLD O. LEVIN (Chicago, Ill.); Liberal Arts, Junior, Chemistry; P.E.P. DONALD LEE YELTON (Kansas City, Mo.); Speed School; Freshman; Engineering. RICHARD W. LITTEREST (Decatur, Ill.); Liberal Arts, Sophomore, Pre-Medical; Friends of Recorded Music; Christian Youth Fellowship; Baptist Student Union; Accompanist, Navy Chorus; Formerly attended James Millikin University. HAROLD VICK LOCKE (Greenville, Ky.); Speed School, Freshman, E.E. GEORGE L. LOHN, JR. (Charleston, W. Va.); Liberal Arts, Sophomore, Deck; Beta Kappa Chi; Transferred from W. Va. Institute of Technology. CHARLES W. LOVELL, JR. (Louisville, Ky.); Speed School, Senior, C.E.; Inter-Fraternity Council; Triangle; P.E.P.; Sigma Tau; Speed Student Council; Board of Student Publications; A.S.C.E.; Vice-President, Inter-Fraternity Council; President, Triangle; Secretary, Sigma Tau; Vice-President, A.S.C.E.

IRVIN H. LUTZ, JR. (Louisville, Ky.); Speed School, Senior, Ch.E.; Speed Honor Council; P.E.P.; Sigma Tau; Theta Chi Delta; A.I.Ch.E.; President, Speed School Honor Council. KEITH A. LYDICK (Wheeling, W. Va.); Liberal Arts, Sophomore, Deck; P.E.P.; Navy Dance Band; Sigma Nu; Transferred from Bethany College. GEORGE DAVID LYNCH, JR. (Rome, Ga.); Liberal Arts, Freshman, Mathematics. H. R. LYNCH (Bronxville, N. Y.); Speed School, Sophomore, Engineering; Chi Psi; Transferred from Stevens Institute of Technology. JAMES CLARNE MACK (Dickson, Tenn.); Speed School, Senior, M.E.; Sigma Tau; A.S.M.E.; Secretary of Senior Class; Transferred from Tennessee Polytechnic Institute. GRANT MAC NEUR (Oakland, Calif.); Liberal Arts, Freshman, Deck; Transferred from Standard University.

GLENN PATRICK MALONE (Montgomery, Minn.); Liberal Arts, Junior, Deck; Newman Club; Transferred from College of St. Thomas. WILLIAM HEFLEY MARTIN (Martin, Tenn.); Liberal Arts, Junior, Chemistry; Chemistry Club; Methodist Club; Sigma Chi; Formerly attended University of Tennessee; Transferred from United States Naval Academy. RICHARD O. McCARY (Kilgore, Texas); Speed School, Sophomore, E.E.; P.E.P.; A.I.E.E. JOHN W. McGOWAN (Hopkinsville, Ky.); Liberal Arts, Sophomore, Pre-Medical; Tau Kappa Epsilon; Methodist Club. JAMES DANIEL McDAY (Mercer, Pa.); Liberal Arts, Freshman, Basic Engineering; P.E.P. E. L. McKENNEY (Erlanger, Ky.); Speed School, Freshman, E.E.

ROBERT WILSON McREYNOLDS (Lewisburg, Ky.); Liberal Arts, Freshman, Basic Engineering. JAMES S. MENDICINO (Webster, Pa.); Speed School, Freshman, C.E.; Triangle, P.E.P. GEORGE L. MERKERT (Minneapolis, Minn.); Liberal Arts, Sophomore, Pre-Medical; Chemistry Club; Thoroughbred; P.E.P.; Phi Delta; Transferred from Hamline University. FRANK EWENG MINNS (Louisville, Ky.); Speed School, Sophomore, C.E.; Triangle, P.E.P. JOSEPH R. MINNICH (Weston, W. Va.); Speed School, Junior, E.E.; P.E.P.; A.I.E.E. EUGENE H. P. MONDEAU (Pensacola, Fla.); Liberal Arts, Freshman, Pre-Medical; Sigma Chi Sigma; P.E.P.

Moore, H.
Moore, W.
Morgan
Morris
Morrison
Mundhenk

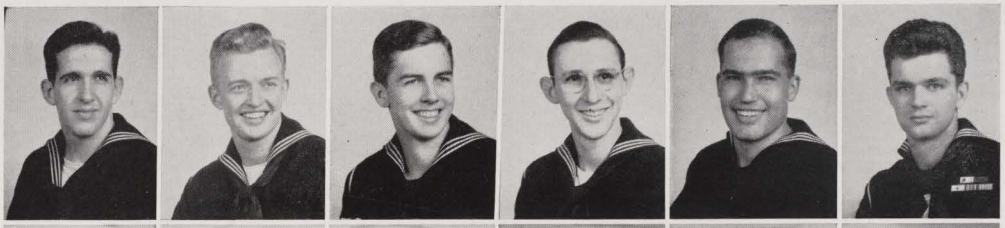

Murphy
Myers
Myre
Neal
Nelson
Nuckols

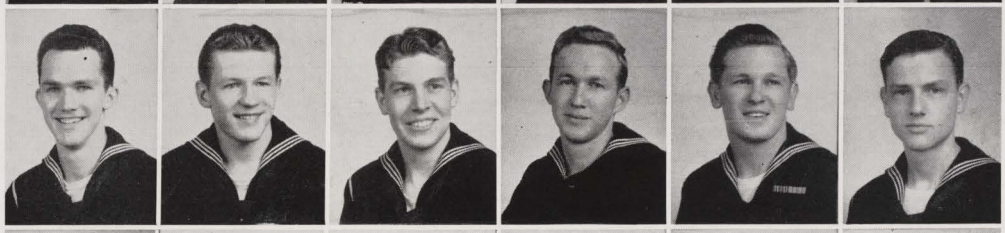

O'Neal
Oney
Owen
Pachuta
Pack
Padgett

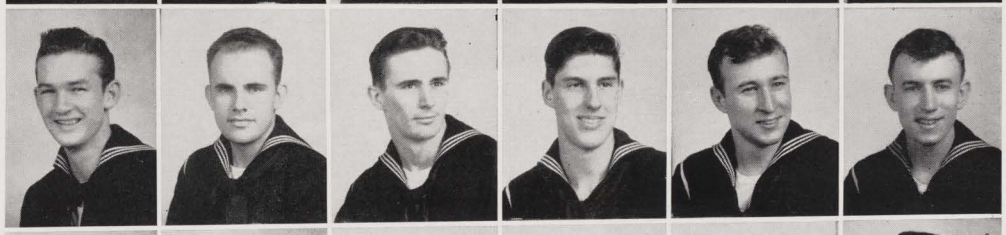

Parker
Parkins
Parsons
Paulk
Payne
Petty

Pommrehn
Pool
Pope

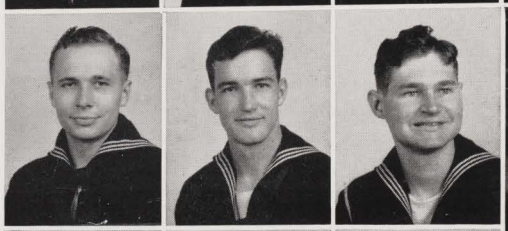

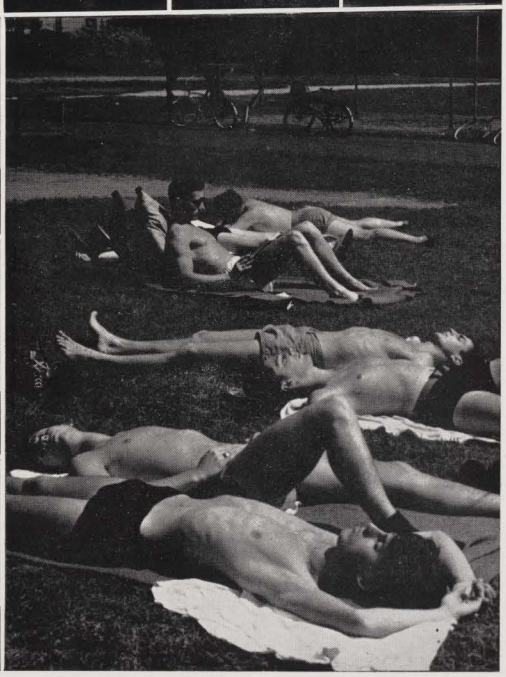

Porterfield
Povlich
Price

Prisk
Ptak
Pullin

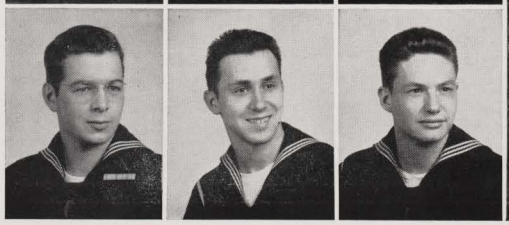

HARRY MOORE (Edgewood, Pa.); Speed School, Junior, M.E.; Newman Club; Basketball; A.S.M.E.; Formerly attended Mississippi State College. W. B. MOORE (Jackson, Miss.); Speed School, Junior, Ch.E.; Chemistry Club; Chorus; Baptist Student Union; Theta Chi Delta; Chorus; Sigma Alpha Epsilon; Kappa Mu Epsilon; Pi Eta Sigma, President; Transferred from Mississippi State College. JESSE P. MORGAN, JR. (Newport, Tenn.); Speed School, Sophomore, E.E.; A.I.E.E. CHARLES STANLEY MORRIS (Somerset, Ky.); Speed School, Junior, M.E.; Band; Formerly attended University of Kentucky. WILL C. MORRISON, JR. (Dickson, Tenn.); Speed School; Junior, M.E.; Transferred from Tennessee Technical Institute. JAY CURTIS MURDHENK (Ingomar, Ohio); Liberal Arts, Junior, Deck; Delta Kappa Epsilon; Battalion Commander; Formerly attended Miama University, Oxford, Ohio.

PATRICK JOSEPH MURPHY, II (Maysville, Ky.); Liberal Arts, Freshman, Pre-Medical; Navy Chorus; Newman Club. WILFRED I. MYERS (Heilwood, Pa.); Speed School, Freshman, Basic Engineering; P.E.P. T.T. MYRE (Paducah, Ky.); Liberal Arts, Sophomore, Pre-Medical; Transferred from Paducah Junior College. WILLIE G. NEAL (Lebanon, Tenn.); Speed School, Junior, C.E.; Theta Tau; A.S.C.E.; Formerly attended Tennessee Technical College, Cookeville, Tenn. RICHARD HAROLD NELSON (Des Moines, Iowa); Speed School, Freshman, Engineering. F. J. NUCKOLS (Tuscaloosa, Ala.); Liberal Arts, Pre-Medical; Tau Kappa Epsilon; Transferred from University of Alabama.

L. W. O'NEAL (Paducah, Ky.); Liberal Arts, Pre-Medical; Transferred from Paducah Junior College. CHARLES EDWARD ONEY (Ceredo, W. Va.); Speed School, Junior, E.E.; Chorus; P.E.P.; Band; A.I.E.E.; Transferred from Marshall College, Huntington, W. Va. CLYDE CHARLES OWEN (Corpus Christi, Texas); Speed School, Sophomore, M.E.; Formerly attended Texas College of Arts and Industries, Kingsville, Texas. MICHAEL A. PACHUTA (Mt. Carmel, Pa.); Speed School, Freshman, M.E.; Transferred from Stevens Institute of Technology. RALPH ULYSSES PACK (Paintsville, Ky.); Speed School, Freshman, Engineering. F. E. PADGETT (Ludlow, Ky.); Liberal Arts, Freshman, Pre-Dental; P.E.P.

LEO PARKER (Alva, Okla.); Liberal Arts, Senior, Pre-Medical; Dance Band; Formerly attended Northwestern State College. ROBERT E. PARKINS (Fayetteville, W. Va.); Liberal Arts, Sophomore, Pre-Medical; Sigma Tau Alpha; Transferred from West Virginia Institute of Technology. WILLIAM EUGENE PARSONS (Point Pleasant, W. Va.); Speed School, Junior, C.E.; Formerly attended West Virginia Institute of Technology, Montgomery, W. Va. FREDERICK D. PAULK, JR. (Pulaski, Tenn.); Speed School, Junior, E.E.; Kappa Mu Epsilon; Formerly attended Tennessee Polytechnic Institute, Cookeville, Tenn. ROBERT G. PAYNE (Columbus, Miss.); Speed School, Junior, Ch.E.; Baptist Student Union; Cross Country Team; A.I.Ch.E.; Transferred from Mississippi State College. CARLISLE RIGDON PETTY (Lynch, Ky.); Liberal Arts, Sophomore, Pre-Medical; Kappa Alpha; Biology Club; Chemistry Club; Canterbury Club; Liberal Arts; Student Council

RICHARD POMMREHN (Williams, Iowa); Liberal Arts, Freshman, Mathematics. EDWARD LEWIS POOL (Eunice, New Mexico); Liberal Arts, Junior, Pre-Dental. HAROLD EUGENE POPE (Victory, Ky.); Speed School, Senior, M.E.; I.R.C.; Methodist Club; A.S.M.E.; Formerly attended University of Kentucky.

WILLIAM C. PORTERFIELD (Bridgeport, Ohio); Speed School, Sophomore, C.E.; P.E.P.; A.S.C.E.; Sigma Nu; Transferred from Bethany College, Bethany, W. Va. R. P. POVLICH (South Milwaukee, Wisc.); Liberal Arts, Freshman, Deck. WILLIAM RAY PRICE (Louisville, Ky.); Liberal Arts, Sophomore, Pre-Medical; Navy Chorus; I.R.C.

ALBERT O. PRISK, JR. (Ely, Minn.); Liberal Arts, Freshman, Chemistry; Formerly attended Ely Junior College. RUDY PTAK (Minneapolis, Minn.); Liberal Arts, Pre-Medical; Biology Club; Chorus; Newman Club; Theta Chi Delta; Sigma Alpha; Transferred from St. Thomas College. CHARLES PULLIN (McKeesport, Pa.); Speed School, Sophomore, C.E.; Kappa Alpha; Transferred from Marshall College.

Purcell
Raber
Randolph

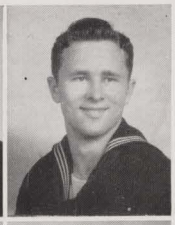
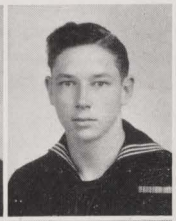

Ramey
Raney
Reaves

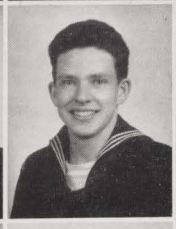

Wilcox
Riggenback
Rightmeyer

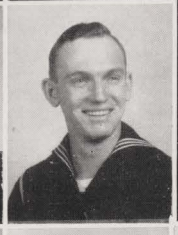

Williams
Roberts
Rossman
Ruhlman
Sachs
Sather

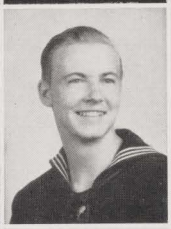

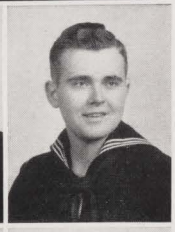

Schmidt
Winquist
Seger
Sherman
Singleton
Skall

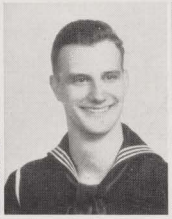

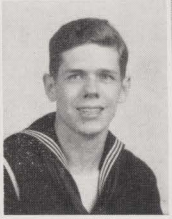

Slater
Sloan
Smith, D.
Smith, E.
Smith, J.
Smith, M.

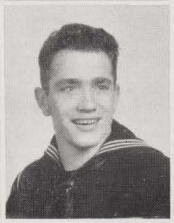

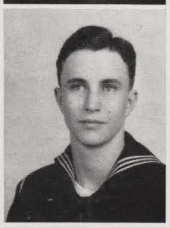

Snow
Spellacy
Spencer
Sprouls
Stapp
Witherington

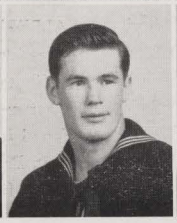
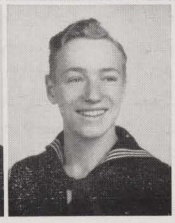
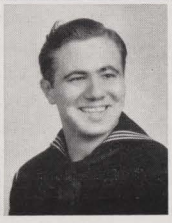

DONALD I. PURCELL (Rector, Ark.); Liberal Arts, Freshman, Pre-Medical; Sigma Chi; Transferred from the University of Arkansas. JOHN P. RABER (Los Angeles, Calif.); Liberal Arts, Junior, Pre-Medical; Kappa Alpha; Biology Club; Chemistry Club. FRANCIS E. RANDOLPH (Elkhart, Kan.); Liberal Arts, Freshman, Engineering.

ERNEST McLEOD RAMEY (Ashland, Ky.); Liberal Arts, Senior, Pre-Medical; Phi Delta Theta; Transferred from Centre College. JACK E. RANEY (Cleveland, Ohio); Liberal Arts, Freshman, Engineering. FRANK McLEOD REAVES (Martinsburg, W. Va.); Speed School, Senior, M.E.; Theta Tau; Canterbury Club; A.S.M.E.; Religious Council; President, Senior Class; Phi Sigma Kappa; Transferred from West Virginia University. HOWARD J. WILCOX (Philippi, W. Va.); Speed School, Junior, Ch.E.; P.E.P.; A.I.Ch.E. JOHN E. RIGGENBACH (Chicago, Ill.); Liberal Arts, Freshman, Engineering. H. D. RIGHTMYER (Vine Grove, Ky.); Liberal Arts, Junior, Pre-Medical; Baptist Student Union; Navy Chorus; Sigma Alpha; Vice-President, Baptist Student Union; Transferred from Campbellsville Junior College.

CHARLES C. WILLIAMS (Detroit, Mich.); Liberal Arts, Junior, Pre-Medical; P.E.P.; Formerly attended Paducah Junior College and Wayne University. EUGENE C. ROBERTS (Louisville, Ky.); Speed School, Freshman, Basic. HARRY CHARLES ROSSMAN (Minneapolis, Minn.); Liberal Arts, Sophomore, Pre-Medical; Sigma Chi Sigma; Biology Club; Chemistry Club; Newman Club; Cardinal; Liberal Arts Student Council; Transferred from Macalester College. RICHARD J. RUHLMAN (Warren, Pa.); Speed School, Sophomore, M.E.; Transferred from Stevens Institute of Technology. D. A. SACHS, III (Louisville, Ky.); Liberal Arts, Junior, Political Science; Sigma Chi; Transferred from Centre College. HOWARD L. SATHER (Cottonwood, Minn.); Liberal Arts, Sophomore, Pre-Medical; Transferred from Macalester College.

HOWARD M. SCHMIDT (Maywood, Ill.); Speed School, Sophomore, M.E.; Theta Tau; A.S.M.E.; Attended Mercer University; Transferred from Illinois Institute of Technology. A. D. WINQUIST, JR. (Brooklyn, N. Y.); Speed School, Senior, Ch.E.; P.E.P.; Canterbury Club; A.I.Ch.E.; Transferred from Virginia Polytechnic Institute. JEROME J. SEGER (Louisville, Ky.); Speed School, Freshman, Engineering. WILLIAM C. SHERMAN (Oak Park, Ill.); Liberal Arts, Junior, English; Inter-Fraternity Council; Sigma Chi Sigma; Friends of Recorded Music; P.E.P.; French Club; I.R.C.; Navy Chorus; Vice-President, Sigma Chi Sigma. WILLIAM ALBERT SINGLETON (Shelby, Miss.); Speed School, Junior, Ch.E.; Alpha Tau Omega; Transferred from Mississippi State College. PAUL ALEXANDER SKAFF (Charleston, W. Va.); Speed School, Junior, E.E.; P.E.P.; A.I.E.E.; Treasurer, A.I.E.E.; Transferred from West Virginia University.

A. DALE SLATER (Louisville, Ky.); Liberal Arts, Junior, Pre-Medical; Biology Club; Chemistry Club; P.E.P. WALLACE SLOAN (Lexington, Ky.); Liberal Arts, Junior, Physical Education; Christian Youth Fellowship; Varsity Basketball; Battalion Adjutant; Transferred from University of Kentucky. D. SMITH (Smithtown, N. Y.); Speed School, Sophomore, M.E.; Chorus, Newman Club; Transferred from Stevens Institute of Technology. E. P SMITH, JR. (Norwood, La.); Liberal Arts, Junior, Deck; P.E.P.; Baptist Student Union. JOHN R. SMITH (Bowling Green, Ky.); Liberal Arts, Sophomore, Pre-Medical; Biology Club; Chemistry Club; P.E.P.; Secretary, Navy Chorus; Transferred from Western State Teachers College. MARION LEWIS SMITH (Hopkinsville, Ky.); Liberal Arts, Sophomore, Pre-Medical; Navy Chorus; Beta Theta Phi; Transferred from Vanderbilt University.

LLOYD GEORGE SNOW (Miami, Fla.); Speed School, Freshman, Engineering. JOHN A. SPELLACY (Marble, Minn.); Liberal Arts, Junior, Pre-Law; Sigma Chi Sigma; Newman Club; Attended College of St. Thomas; Transferred from University of Minnesota. GLENN E. SPENCER (Seattle, Wash.); Speed School, Freshman, Basic Engineering.

GEORGE J. SPROULS (Philadelphia, Pa.); Speed School, Sophomore, M.E.; Transferred from Stevens Institute of Technology. ANDREW W. STAPP (Knoxville, Tenn.); Speed School, Junior, M.E. JOSEPH A. WITHERINGTON (Dyersburg, Tenn.); Liberal Arts, Freshman, Pre-Medical; Navy Chorus; Methodist Club; Cardinal.

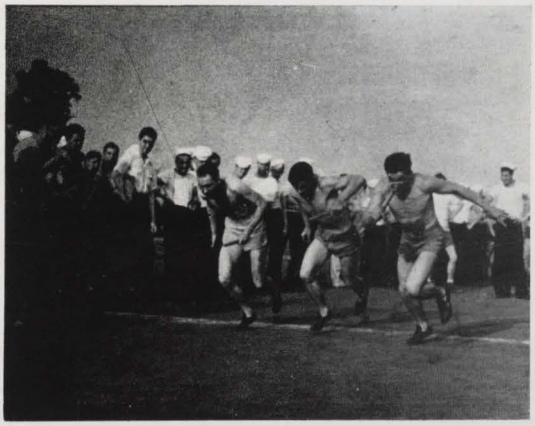

Swaim
Taylor
Tedford
Templeton
Thomas

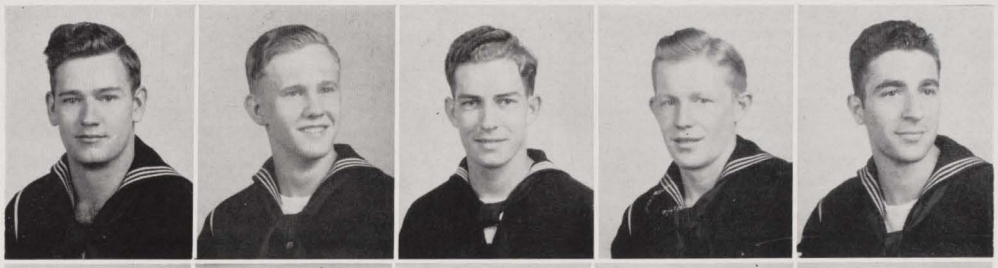

Trammell
Walters
Ward
Ware
Warner

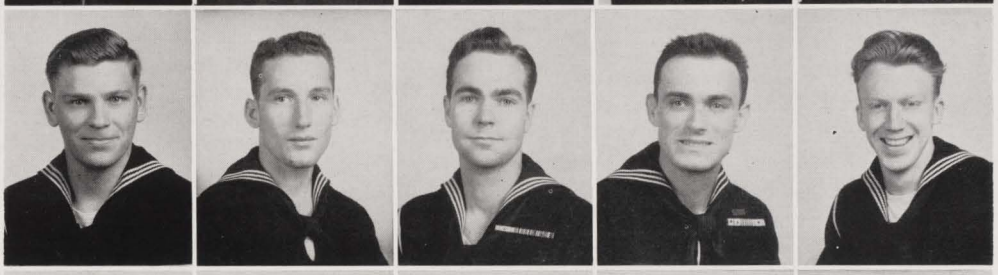

Weber
Welch
Zeller
Trahern
Watts

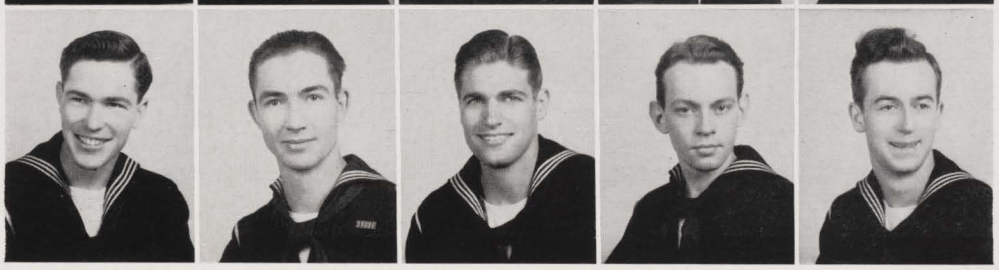

FRANK SWAIM (Huntsville, Ala.); Liberal Arts, Junior, History. HUGH M. TAYLOR, JR. (Morristown, Tenn.); Speed School, Sophomore, E.E.; P.E.P.; A.I.E.E. J. A. TEDFORD (Sulphur Springs, Texas); Liberal Arts, Sophomore. JACK CARLOS TEMPLETON (Huntington, W. Va.); Liberal Arts, Junior, History; Band; Orchestra; Phi Tau Alpha. ERNEST THOMAS, JR. (Vicksburg, Miss.); Speed School, Senior, M.E.; Transferred from Mississippi State College.

DEWEY WILTON TRAMMELL (Clinton, S. C.); Liberal Arts, Freshman, Basic; P.E.P.; Presbyterian Club. JOHN M. WALTERS (Homer, Ill.); Liberal Arts, Freshman, C.E.; Navy Chorus. HOWARD T. WARD (El Paso, Texas); Speed School, Sophomore, M.E. GRAYMOND KEITH WARE (Hartford, Ky.); Liberal Arts, Freshman, English-History; I.R.C.; Baptist Student Union; Navy Chorus. CLYDE K. WARNER, JR. (Louisville, Ky.); Speed School, Senior, C.E.; Inter-Fraternity Council; Triangle; Speed Honor Council; P.E.P.; Canterbury Club; Speed Student Council; All Campus Council; O.D.K.; Convocation Committee; Engineers' Ball Committee; Social Committee; Secretary-Treasurer, A.S.C.E.; Chairman, All Campus Council; Chairman, Speed Honor Council; Secretary-Treasurer, Speed Student Council; Treasurer, Canterbury Club; Vice-President, Triangle; Vice-President, Senior Class; President, A.S.C.E.

GEORGE KENNETH WEBER (Louisville, Ky.); Speed School, Junior, M.E.; Theta Tau; Newman Club; President, Junior Class; Football, '42. MARION CARLYLE WELCH (Houston, Texas); Speed School, Junior, C.E.; Art League; Thoroughbred; Cardinal; A.S.C.E.; Formerly attended Massachusetts Institute of Technology. RODERICK L. ZELLER, JR. (Huntington, W. Va.); Speed School, Senior, C.E.; Triangle; Varsity Basketball; A.S.C.E.; Chi Beta Phi; Transferred from Marshall College. CHARLES ANDERSON TRAHERN (Earlington, Ky.); Liberal Arts, Junior, Pre-Medical; Kappa Alpha; Navy Chorus; Christian Youth Fellowship; Transferred from Transylvania College. R. M. WATTS (Louisville, Ky.); Speed School, Senior, M.E.; Sigma Tau; Speed Student Council; Historian, Senior Class.

Derby Day

FINISH

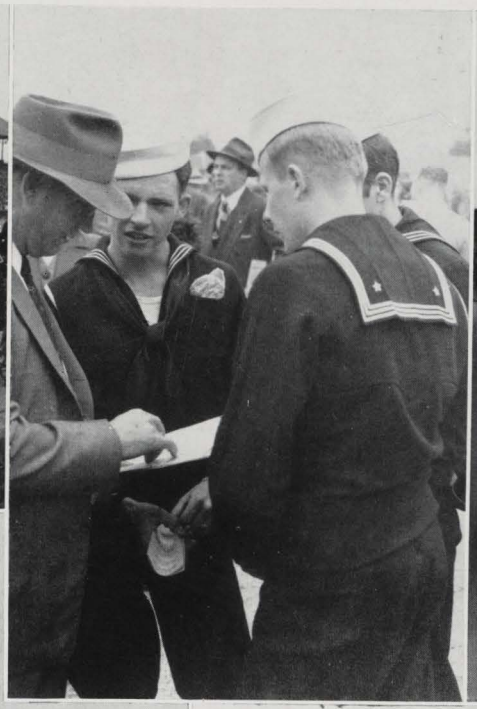

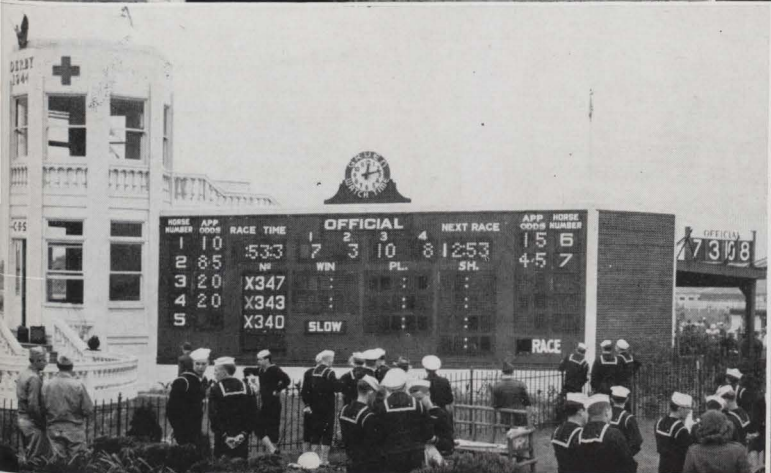
OFFICIAL
HORSE NUMBER
APP COLOR
RACE TIME
1 2 3 4
NEXT RACE
APP COLOR
HORSE NUMBER
1 10 :53:3 7 3 10 8 1:2:53 1 5 6
2 8 5 Nº WIN PL. SH. 4 5 7
3 2 0 X347
4 2 0 X343
5 X340
SLOW
RACE
OFFICIAL
7308

. . . and if a building happens to get in your way, just blow it up

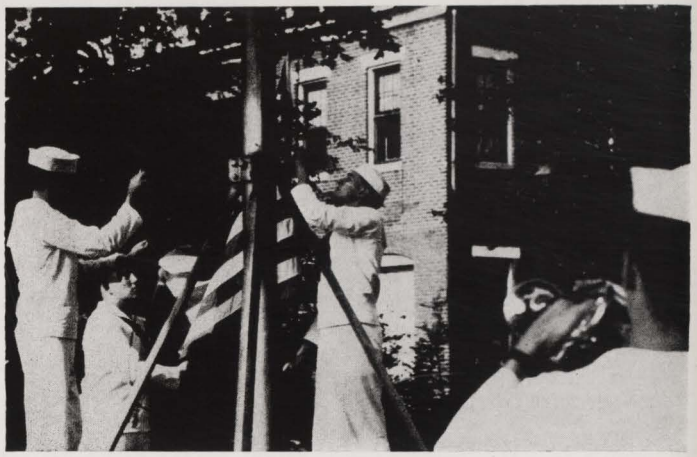

6 P. M. retreat—and another day is officially ended

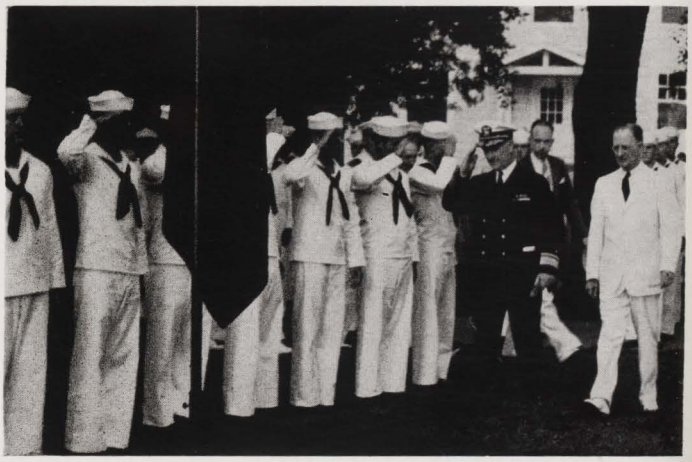

Admiral Jacob's guard of honor at the dedication of dormitories

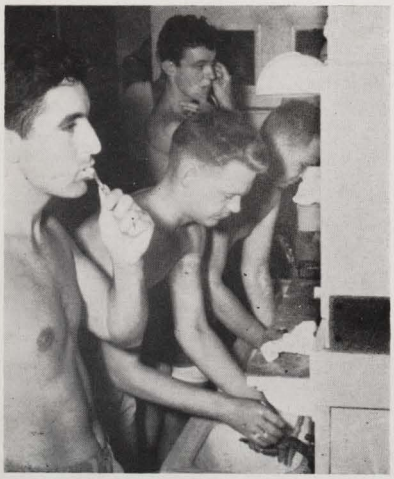

Ain't we neat?

Larry Hukill decorated for service on the "Enterprise"

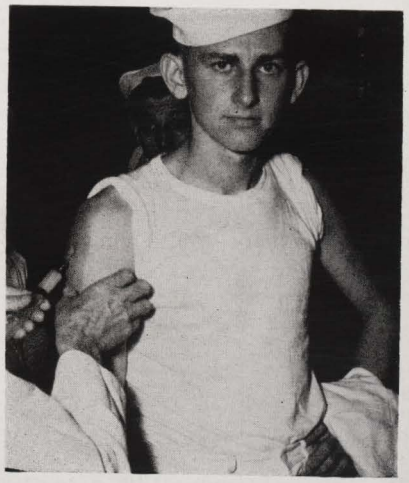

Fall over!! FALL!!!

LIFE IN THE NAVY

In the past year the University has become nautical. Every morning at 0800 a color guard raises the flag, and at 1800 lowers it again. The fifth of every month is pay day, and the trainees line up in front of the Law Building to participate in the ceremony. We have other ceremonies too. Probably the greatest single event of the year was the dedication of the dormitories by Rear Admiral Jacobs. Drilling, inspections, chow, and work, all sprinkled with bits of recreation, constitute the bulk of the activities of the navy men at U. of L.

Keith Lydick solos with that out of the world look

. . . waiting for those folding greenbacks . . .

The Captain on his monthly hunt for dirty T-shirts and covers

Passing in review for Friday drill

Giving out the smokes—Luckies?

Hey, Mack—aren't you forgettin' something?

. . . and just how in the - - - l did the women get in here?

Up and over—up and over. This builds specimens like Thomas Turpin Johnson (the RED-ROCK kid)

Get that point!

Oh, how we love to go swimming!

. . . and, theoretically, this builds muscles . . .

P. T.

A part of the Physical Fitness Program of the navy is the obstacle course. After scaling a wall, we are confronted with several ingenious devices designed to build physiques but which result, as often as not, in bruised shins or assorted lacerations. After playing Tarzan on the trellis and sprinting around half of the track, the hand rail is ideal to dissipate any energy that we may have conserved.

All work and no play, however, makes "Mac" a dull sailor; therefore swimming, football, softball and baseball supplement the obstacle course.

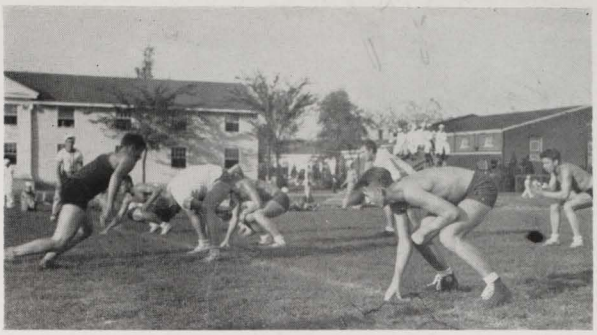

Hike — one — two — three — four

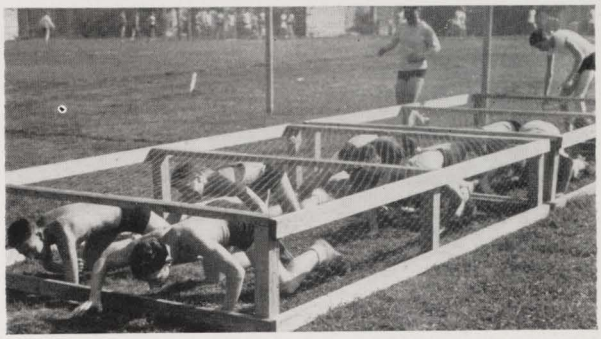

. . . just like animals in a cage . . .

The first obstacle — the worst is yet to come

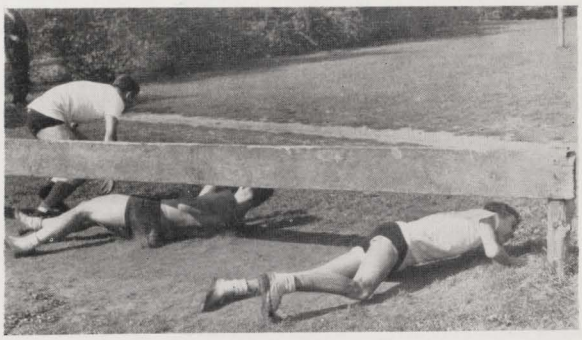

Biting the dust

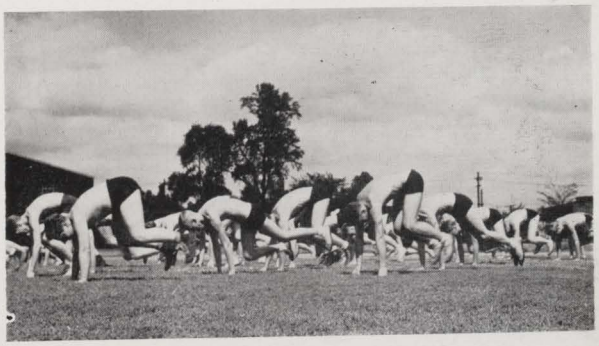

. . . you too can have a figure . . .

Athle

170

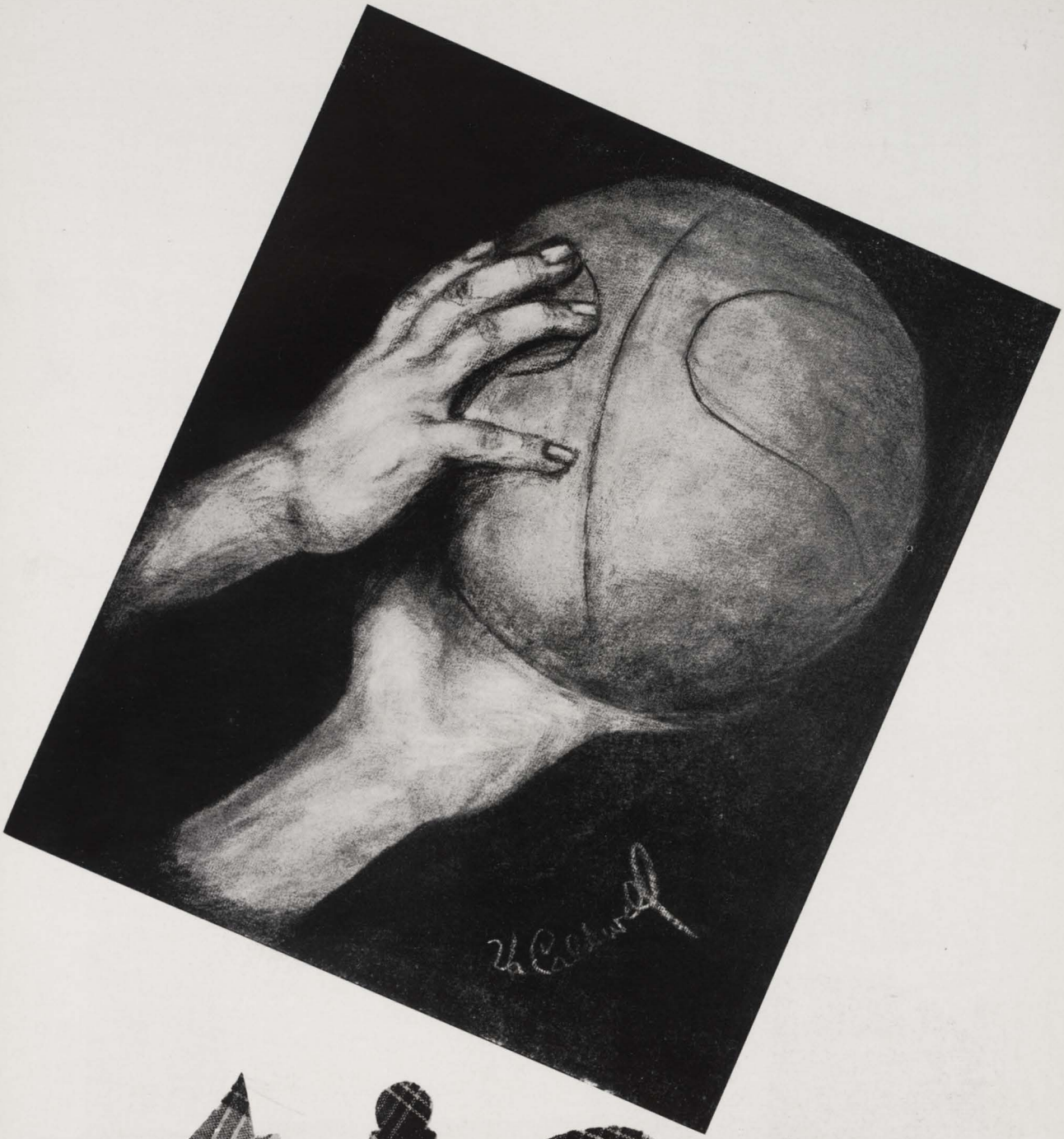

tics

GILLAM

HOULE

GIVENS

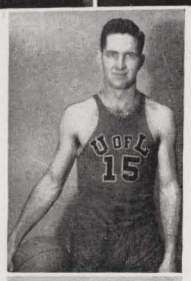

SLOAN

DAVIS

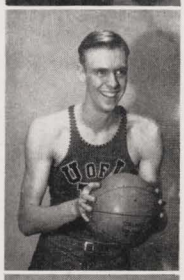

PARRY

University of Louisville....43	Georgetown 21
University of Louisville....37	Bowman Field.....39
University of Louisville....37	Fort Knox.....43
University of Louisville....40	Evansville 41
University of Louisville....37	Berea 62
University of Louisville....51	Bowman Field.....53
University of Louisville....34	Western Kentucky.....54
University of Louisville....47	Evansville 44
University of Louisville....48	Godman Field 35
University of Louisville....35	Berea 56
University of Louisville....69	Georgetown 40
University of Louisville....50	Fort Knox.....38
University of Louisville....54	Morehead 67
University of Louisville....63	Godman Field 39
University of Louisville....37	Western Kentucky 31
University of Louisville....38	Morehead 57
University of Louisville....54	Marshall 68
University of Louisville....57	Jefferson Boat Works.....34
University of Louisville....87	Nichols Hospital 22
University of Louisville....56	U. of L. Medics.....39

KINKER

WHITEHOUSE

VORDER-BRUGGEN

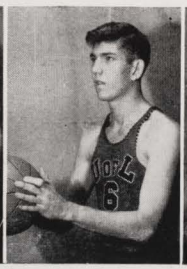

OTTE

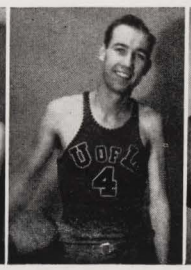

JOHNSON

ZELLER

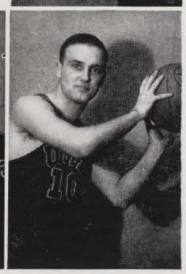

ENGLEHARDT

BASKETBALL

Ten wins and ten losses this year finally produced a University of Louisville basketball team that could hold its own against the best opposition available in this section.

Formed almost entirely of V-12 trainees, (only one regular, Howard Whitehouse, was a civilian), the hardwood quintet this season entered competition with more confidence than can usually be found in U. of L.'s teams. True, there was only one holdover from the previous season's squad, but some six of the boys had seen action in various schools before entering the service, and it was hoped that under the direction of Chiefs Church and Casey, a winning squad could be formed.

The "Sea Cards," as they were soon dubbed, started fast, easily taking the opener 43-21 from Georgetown, but then came the deluge. The team lost six straight. They just couldn't bring home a win. In games away from home they dropped two two-point overtime battles to a strong Bowman Field outfit that was sparked by All-American Dick Kesling. They lost to Fort Knox by six points and to Evansville by one point in close struggles and were soundly trounced by both Berea and Western before the spell was finally broken.

Evansville came here on the second half of a home and home arrangement and went back on the short end of a 47-44 score. They went on to take a highly regarded Godman Field squad 48-35, and it looked at last as though the Cards had hit their stride. Here, the bad fortune which has so often dogged Louisville teams in the past reared up again, and on the eve of an important road trip, the team was riddled by a flu epidemic that swept the barracks.

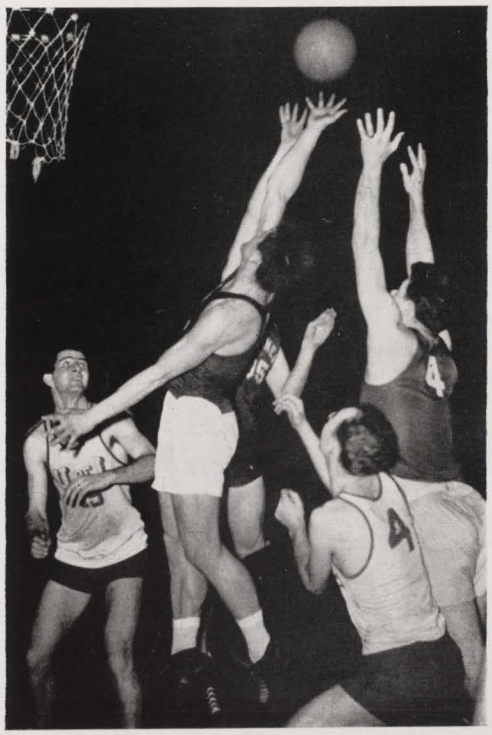

Although Johnson and Zeller, mainstays of the team all season, did not even make the trip, the keyed-up Cards played their finest brand of ball to lead the Mountaineers of Berea at the half, only to tire badly in the latter stages of the struggle and go down to decisive defeat.

The next week the Black and Red came back to crush Georgetown and continued their winning ways to even the score with Knox. Buoyed by these wins the Cards went into the Morehead game with no little confidence, only to have their dreams shattered by a one-man scoring machine named Cooper who poured in thirty-nine points to equal the efforts of our two high point men and, incidentally, set a new K.I.A.C. scoring record. The score was 67-54.

Still groggy from this stunning setback, they went on to play listless ball against Godman Field and the score was twenty-three to twenty-three at the half. "Encouragement" from Chief Casey at that time, greatly changed their outlook and they proceeded to win 63-39.

The next game marked the high point of the season. Western came to town slated to win as it pleased. In the game at Bowling Green, the Hilltoppers had run over Casey's boys in a breeze, and they were certainly slated to repeat. The Cards, however, had finally decided to play their best brand of ball, and results gave some indication of the season U. of L. might have had if the breaks had come a little more often. On the short end of a 21-15 score at the half, the Cards tightened their defences even more in the second canto and slowly crept up into a tie midway in the last frame. Western, worried by the low scoring, became a bit over eager and Rod Zeller intercepted two Western passes, firing the ball each time to Jack Johnson. Two quick baskets put the game on ice. The game lasted five minutes after those strokes, but Western's spirit was broken, and U. of L. won 37-31, taking Western for the first time since 1937.

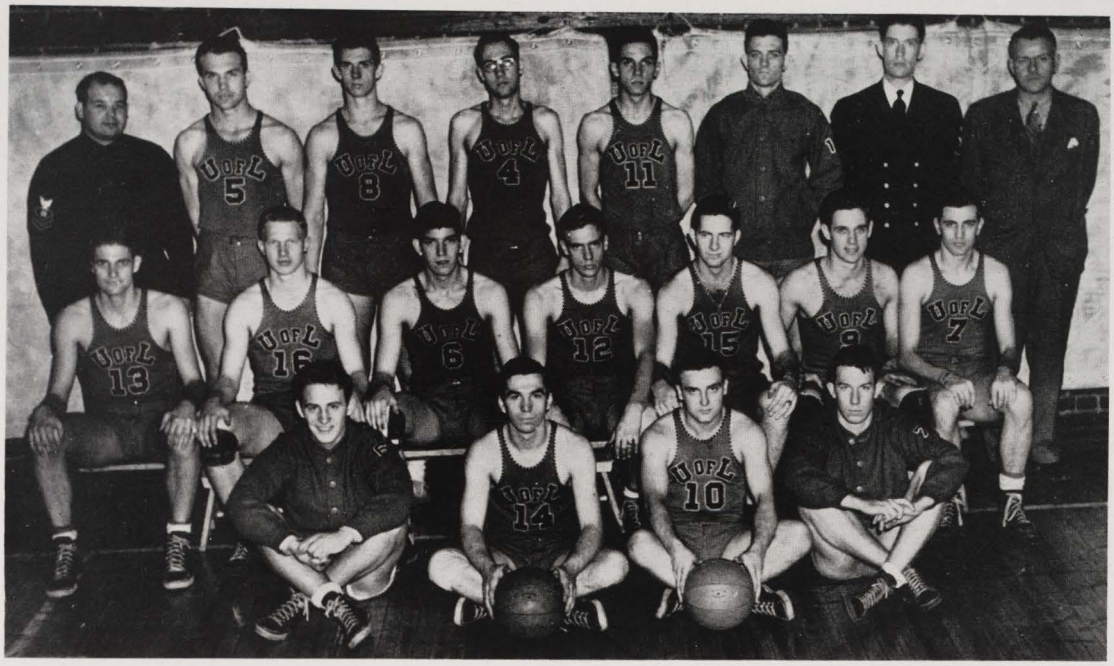

Flying high from this unexpected victory, the Cards left on a road trip to Morehead and Marshall determined to knock off two more of the big ones, but fate had not willed it so. On their own floor Morehead turned in a win of 57-38 and Marshall's Toothman and Glass sank the Cards 68 to 54.

While waiting for a return game with Marshall, the Cards kept on edge by trimming Jeffersonville 57-34 only to be disappointed when transportation difficulties forced a cancellation of the Marshall game. A Nichols Hospital team responded nobly when called upon to fill the gap, but they were no match for the eager Red Birds who took them by 87-22. The season was finished by a game with the U. of L. Med. School for the Varsity sweater fund. The Doctors did their best, but the out-of-condition Cardinals loafed through by 56 to 39.

JOHN HELDMAN, JR.

Director of Athletics

"Jolly John" as Mr. Heldman is affectionately called by most of the fellows, is one of the most-liked members of the faculty on the campus. Always ready with a cheery word, or to help out in the administration of any of our sports, Mr. Heldman is also one of the busiest of the faculty. In between his jobs as coach and Athletic Director, he finds time, somehow, to referee basketball in this part of the State, having become one of the most popular officials.

LT. DOUGLAS TAYLOR

Athletic Officer

Hailing from deep in the swamps of Mississippi, and being very proud of the fact, Lt. Taylor has done all in his power to foster the interest of Athletics among the Navy boys. Through his suggestion, the winter basketball tournament was begun and completed successfully. Before entering the Navy, Lt. Taylor was a Football Coach in Mississippi.

WALTER CASEY

Ch. Sp. (A)

The fact that Casey comes from Boston, and that he is Irish, no one but his wife holds against him. The thing we do hold against him is that 0600 bell every morning. Casey was one of the Basketball Coaches.

BILL PUGH

At. S. 1c.

Bill is the fellow we associate that friendly, "Good morning, boys" with. Friendly, full of fun, and all out for the fellows, Bill is one of the most liked members of the ship's company.

BILL BAXTER

Ath. S., 2c.

The little man who tells us he has the muscles. But no one yet has had the nerve to find out whether he has or not. Well liked, in spite of his calisthenics, we all count him among our friends.

INTERMURALS

Tabulation of the intermural results for the school year of '43-'4 found that Kappa Alpha, using both Liberal Arts and Speed School students, had captured the "over-all" intramural award for the sixth straight year. This award is made on a point system, each team receiving a specified number of points for finishing in one of the first three spots in the various competitions during the year. A glance at the record shows that TKE had taken touch football last fall with K.A. and Theta Tau not far behind; K.A. won out in basketball, followed by Theta Tau and T.K.E., and then went on to sweep the volleyball tournament, trailed again by Theta Tau and by Triangle.

In an exceptionally hard fought softball season, Theta Tau finally won out over K.A. and Triangle, and then came second to Triangle in track and field, with K.A. coming in the third slot. This left K.A. with two firsts, two seconds and a third; Theta Tau with one first, three seconds, and a third; and Triangle with one first and two thirds.

The civilians ran into uniformly bad luck when they played the Navy teams for the All-Campus championships in each event. Two teams composed of civilian all-stars lost to Companies 4 and 6, first and second respectively in Navy play, by six to five and seven to four. Company 2, which beat Company 4 for the basketball title, took K.A. forty-one to twenty-five in the basketball play-off; while in volleyball Company 4, again winner over Companies 1 and 2, beat the K.A.'s in straight games. Since the barracks teams did not play softball in the spring semester, there could be no play-off between league winners, but a team of Navy trainees met a similarly chosen civilian outfit and came away with an eight to three win. Company B, after a two weeks fight, won out in the Navy track field events, but insufficient time in the waning semester did not permit a meeting of Navy and civilian winners.

The task of determining a winner in Navy intramurals was far easier than where the civilians were concerned. Barracks B, combining Companies 3 and 4 took every event except basketball and furnished the chief opposition to the winner, Company 2, in that season's play. All in all Barracks B was outstanding, with Barracks A and C competing for second place honors.

GIRL'S SPORTS

Through a program organized by the Women's Athletic Association, girls' sports have become increasingly important on the University campus. Interest has been displayed in gym classes beyond the required two terms, until at the present time we find many upper class students auditing sports activities in which they wish to become proficient. Classes are planned not only to aid the University girl in maintaining a healthy body through regular exercise, but also to teach lessons in sportsmanship and fair-play.

Bowling classes are held at one of the local alleys under the instruction of Miss Hall and Miss Elmers, her assistant. Played on a Round Robin schedule, Bowling is one of the newest tournaments. Learning to break all kinds of records, the Swimming class is put through its paces at the Y.W.C.A. pool. The annual meet held at the Y.W.C.A. or Henry Clay consists of swimming, diving and novelty events. Basketball teams formed by the girls are enough to put the boys to shame. This activity is an intramural sport which arouses interest, enthusiasm and original cheers. Belknap Robin Hoodesses are much in vogue during the Archery season in the spring. This activity is particularly good for improving posture and strengthening

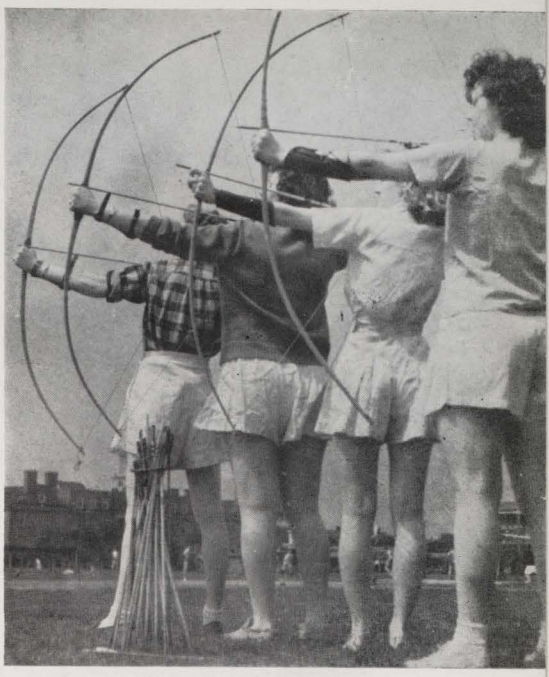

muscles. The tournament rounds are played on the range provided by the gym. Perhaps the newest gym class to be added to the curriculum is Modern Dance. Guaranteed to keep you in A-1 condition, the class features leatards and all sorts of fancy steps. At the conclusion of the course, classes perform dances which they have written and perfected. Softball is played on the two diamonds beside the gym. The tournament is Round Robin, with many unknown "Babe Ruths" coming forth from obscurity.

Other classes worthy of mention are Badminton with rackets, birdies, nets and courts furnished by the athletic department. Golf is a closed tournament offered during the summer. Classes are held on one of the public courses. The only interscholastic sport is Hockey. The season is closed by a Hockey Sports Day given for the University of Kentucky, Transylvania, Centre, Ursuline, Nazareth and Comets. A winter horse show is part of the annual program of Horseback Riding. Equipment and facilities are available for student use. Tables are supplied in the gym for Table Tennis classes and matches. Tennis classes and tournaments are held on the Triangle Park courts. Last of all Volleyball is an intra-mural team sport featuring an A and B team for advanced players and beginners respectively.

The Be

artics

181

Miss Justice

Lucille Coldiron

CHI OMEGA

Miss Thoroughbred

Leelah Robards

INDEPENDENT

Mary Jane Myers

CHI OMEGA

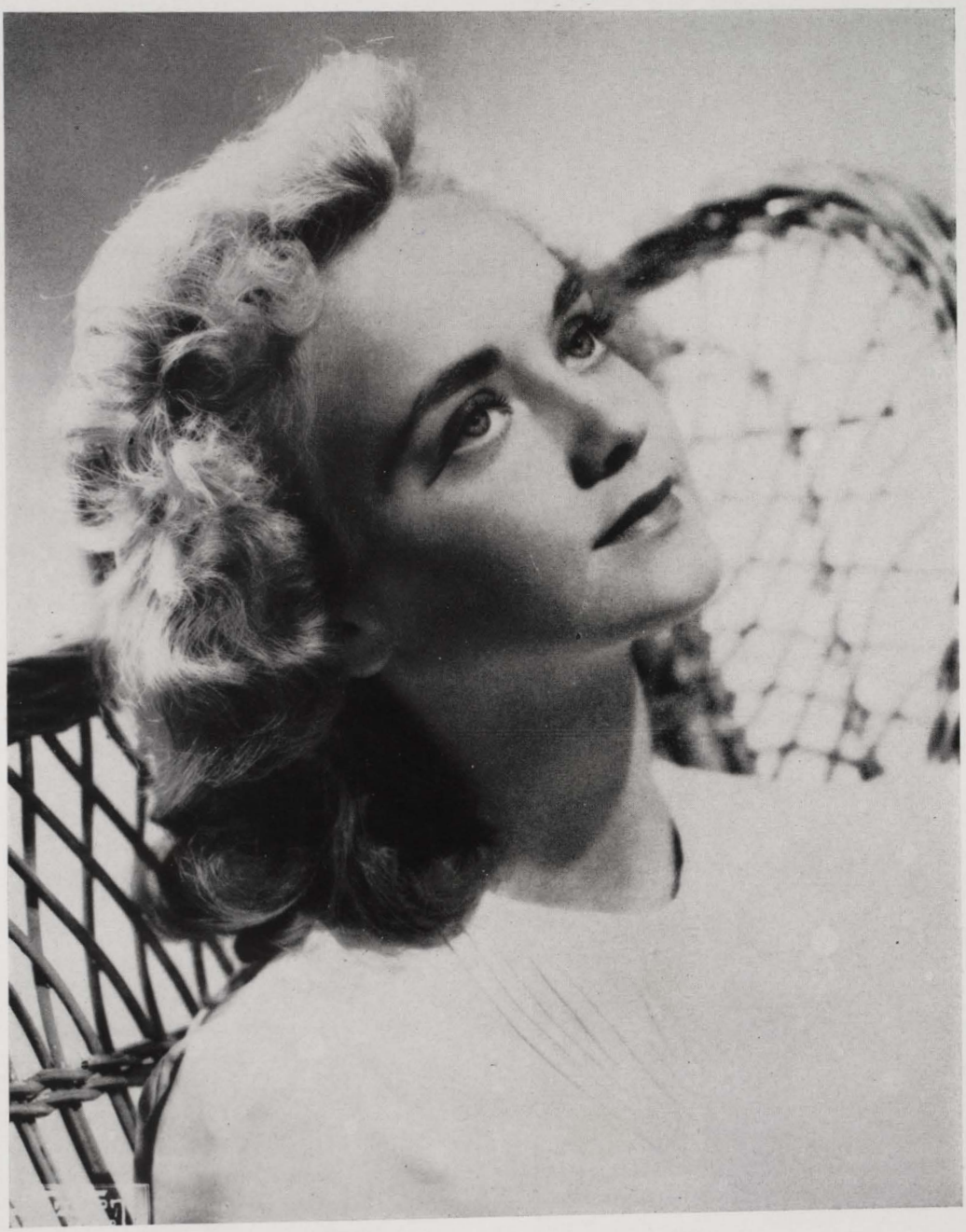

Bertie Jean Clark

INDEPENDENT

Barbara Moorman

INDEPENDENT

Norma Jean Hart

SIGMA KAPPA

Martha Ann Horne

PI BETA PHI

Anna Lee Markowitz

PHI SIGMA TAU

Lenamae Sage

KAPPA DELTA

Rosetta Stansbury

CARDINALETTE

Jane Showalter

DELTA ZETA

OUR JUDGE

We were fortunate this year to have as our judge for the title of "Miss Thoroughbred" Mr. Earl Carroll, author of the slogan "Through these portals pass the most beautiful girls in the world."

We thank Mr. Carroll very heartily for his consideration in making this selection for us. We wouldn't have wanted his job.

Advert

140

isnents

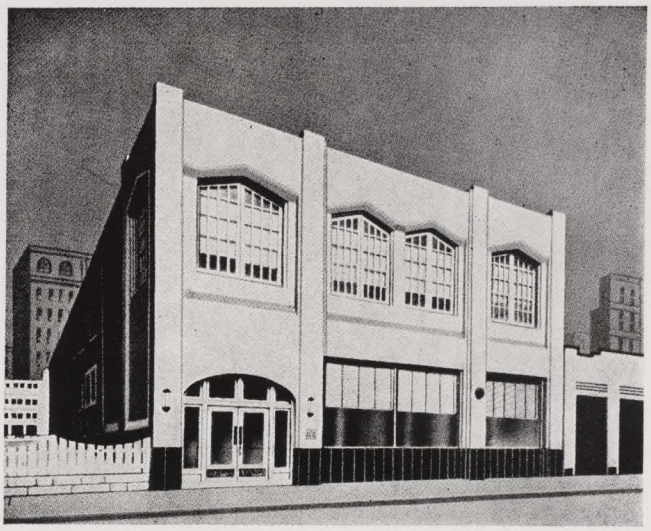

A COMPLETE INSTITUTION
FOR SERVING THE DENTAL PROFESSION

Also a Branch at the

DENTAL SCHOOL
Brook and Broadway

MR. J. RAY KENNEDY
in charge, who will always be glad
to assist you in every way.

T. M. Crutcher Dental Depot

INCORPORATED

640 South 3rd Street

LOUISVILLE, KY.

Seniors and Graduates

Serving you has been a pleasure, a pleasure we hope will continue throughout your career.

To this end S. S. White representatives and authorized dealers everywhere stand ready to assist you. Do not hesitate to contact these men or write us direct.

If you are not already acquainted with our equipment financing plans, request your copy of "Practice in Modern Surroundings."

•

Free OFFICE PLANNING Service

The creation of an inviting, tastefully furnished, efficiently arranged office that will win and hold the patients who come to you, will be easier, less costly, if you take advantage of the free office planning service every S. S. White dealer will be glad to offer you.

THE S. S. WHITE DENTAL MFG. CO.

211 S. Twelfth Street, Philadelphia 5, Pa.

Education is not an end in itself, but preparation for the future. What it learned about Champion paper caused the staff to choose this stock for this year's *Thoroughbred.* This little lesson in paper quality will be helpful throughout the years, for whatever your paper needs may be, there's always a wide variety of Champion quality grades from which to choose.

THE ROWLAND PAPER CO.

107-109 WEST MAIN ST., LOUISVILLE, KENTUCKY

DR. DOUGLAS ABELL

DR. IRVIN ABELL

DR. DONALD M. BENNETT

DR. MAX BOWMAN

DR. JOHN BRODERIUS

DR. MAURICE BUCKLES

DR. GORDON BUTTOROFF

DR. H. ASA DEWEY

MR. & MRS. GORDON GRACE

DR. E. L. HENDERSON

HUBER & HUBER TRANSFER CO.

CARDINALETTE MOTHER'S CLUB

CHI OMEGA ALUMNAE

CHI OMEGA MOTHER'S CLUB

DELTA ZETA ALUMNAE ASSN.

KAPPA ALPHA MOTHER'S CLUB

KAPPA DELTA ALUMNAE

KAPPA DELTA MOTHER'S CLUB

PHI BETA PI MOTHER'S CLUB

SIGMA CHI SIGMA MOTHER'S CLUB

SIGMA KAPPA ALUMNAE ASSN.

SIGMA KAPPA MOTHER'S CLUB

TAU KAPPA EPSILON MOTHER'S CLUB

THETA TAU MOTHER'S CLUB

The BROWN HOTEL

LOUISVILLE, KENTUCKY

HAROLD E. HARTER, Manager

Compliments of

DENNIS & BROWN

1418 Starks Building

General Agents

THE MUTUAL BENEFIT LIFE INSURANCE CO.

FOREE DENNIS J. WELBURN BROWN

Associates

G. Hope Haas C. E. Cronimus

*Chester B. Hall Phil H. Ryan

*John D. Stengel

* In Service

Compliments of

BRILL PHARMACY

First at Chestnut

and

RECTANUS DRUG CO.

Makers of

VERIBEST

RUG AND CARPET CLEANER

Fraternity and Sorority Jewelry

Medals — Trophies — Plaques

Favors — Costume Jewelry

SCHOOL AND COLLEGE RINGS

L. G. BALFOUR CO.

"Known wherever there are schools and colleges"

615 South 1st Street

Factory—Attleboro, Mass. — Offices in Principal Cities

YOURS FOR

an

EARLY VICTORY

and then the

PEACE

That MUST Follow

•

KENTUCKY LAUNDRY

614 Barret Ave. WAbash 3345

STUDENTS

Any Meal At Any Hour We Never Close

SARATOGA

GOOD FOOD — SERVED BETTER

PHONE JAckson 9326

Chestnut at Second Louisville, Ky.

Intelligent living demands careful protection of your finances and property. Why not investigate our monthly payment plan for insurance premiums? It is especially convenient for students.

"Insurance for Every Need"

Liberty Insurance Agency

ADOLPH REUTLINGER, President

660 S. 4th ST. JAckson 0115

GEO. C. RICHARDS & CO.

Manufacturers of

SCHOOL AND COLLEGE JEWELRY

We make the Speed School Ring

TROPHIES, MEDALS, SERVICE PINS

633-35 East Main Street Louisville, Kentucky

COAL AND BUILDING MATERIAL

R. C. Tway Coal Co.

Incorporated

JAMES COAL COMPANY

Incorporated

VOLKMAN & KERLIN

2601 South Third St. MAgnolia 4400

Victory First!
and then a new
ZENITH
RADIO
THE OTIS HIDDEN CO.
Incorporated
Wholesale Only — Louisville, Ky.

PANKE
MONUMENT CO.
A. C. SCHARRE, PROP.
817 EAST JEFFERSON ST.
Near Shelby St.
Louisville, Ky.

"We Telegraph Flowers"
WM. B. CRAIG
Florist
CORSAGES, CUT FLOWERS,
POTTED PLANTS, FUNERAL DESIGNS
Phone FRanklin 1773 1001 BROOKLINE AVE.

PEPSI-COLA

Compliments
of
KENTUCKY
HOTEL
5th and Walnut
Phone WAbash 1181

With Best
Wishes
from
SEARS,
ROEBUCK & CO.
8th and Broadway
LOUISVILLE, KY.

MR. & MRS. DAVID H. JOHNSON

DR. C. W. KARRAKER

DR. ROBERT KELLY

DR. HERMAN MAHAFFEY

DR. A. M. MITCHELL

DR. W. T. McCONNELL

STOLL OIL REFINING COMPANY

MISS HELEN SWANN

DEAN THRELKHELD

DR. ESTHER WALLNER

DR. ROBERT WARNER

Congratulations and Good Luck

to the

CLASSES OF 'FORTY-FOUR

☆

The Alumni Association

University of Louisville

Use the New

ENRICHED

OBELISK

FLOUR

PLAIN OR SELF-RISING

Contains an abundance of Vitamins and Minerals

Save the VALUABLE Coupons

ACKNOWLEDGMENTS

To the following people who aided us greatly in the publication of the 1944 Thoroughbred, we are indeed very grateful. Without their cooperation and help, the Thoroughbred would still be a dream of the future.

To Mr. Paul Druien for his help in many different ways.

To Dr. Absolom C. Russell, Director of the Board of Student Publications, for his encouragement and assistance.

To All the Students of the University who supported us financially and attended the Thoroughbred Ball.

To Lts. McKerley, Keefe, and Tresidder and Lt. (j.g.) Taylor for their cooperation in the securing of the Navy Pictures.

To Dr. Charles F. S. Virtue and Mrs. Frances Goldsmith for their willing and able assistance in preparation for the selection of Miss Thoroughbred.

To Mr. W. S. Rinehart of the Fetter Printing Company, for his able assistance and timely suggestions in preparing this edition for publication.

To Mr. Rodney Will of the Standard Gravure Co. for his cooperation and patience with the problem of engraving.

To Miss Florence Gruneck, Miss Gertrude Lyon, Mrs. Alma Evans, Miss Doris Moffbarger, and Miss Karen Hellstrom of the Kaufman-Straus Studio for their help and patience in making the pictures for us.

To Frances Grace, Max Ladt, Virginia Caldwell, "Tex" Welch, Lou Jindra, and Mary Frances McKenna for coming through when the pressure was on and the "chips were down."

To the rest of the Thoroughbred Staff for doing the thousand and one things that make a yearbook a success.

And last to a little Gremlin or Gremlins who were always sure to show up when we were stuck and needed some special help.